Barbara Walcher-Fulton
Genealogy Collection

Griffin - Brock

Barbara Welcher-Fulton
Genealogy Collection

Griffin - Brock

Tin Type

Rosa & Mae

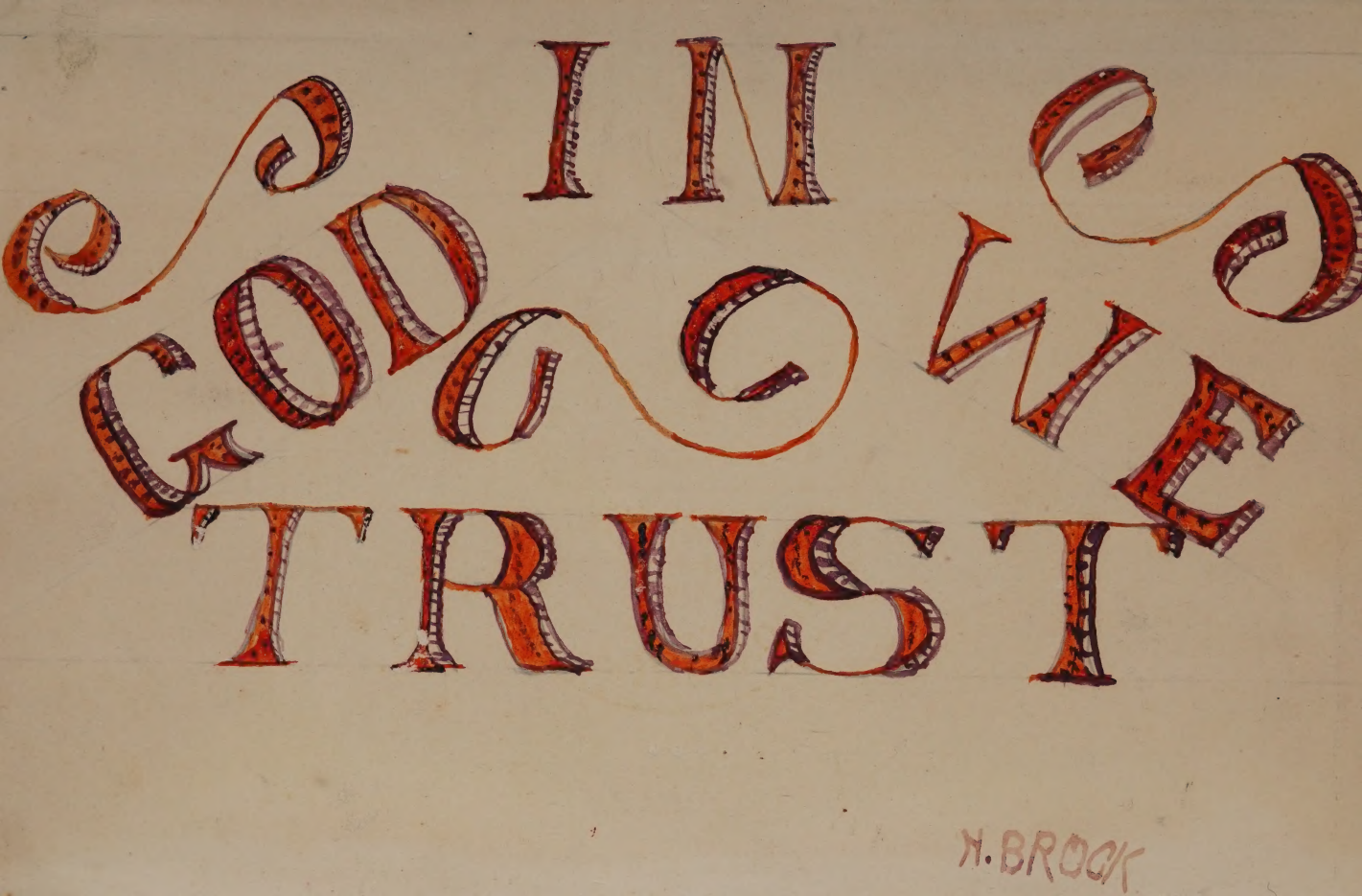
IN GOD WE TRUST
H. BROCK

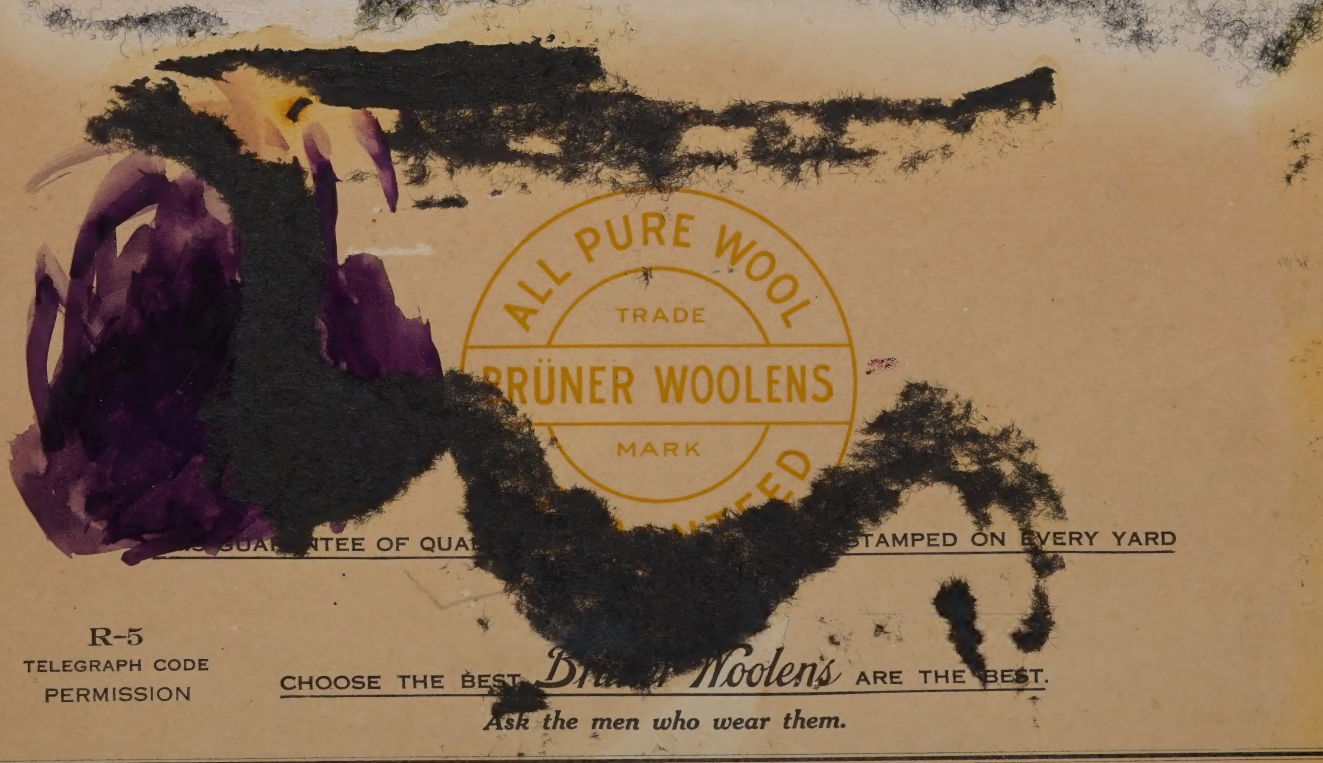

...GUARANTEE OF QUA... ...STAMPED ON EVERY YARD

R-5
TELEGRAPH CODE
PERMISSION

CHOOSE THE BEST. *Brüner Woolens* ARE THE BEST.

Ask the men who wear them.

THIS CLOTH IS GUARANTEED STRICTLY ALL WOOL

Family Group Record

Husband **Harvey Harrison "Harve" Brock**

Born	19 Aug 1875	Place	Carydon, Floyd, IN
Chris'd		Place	
Died	Apr 1958	Place	Iola, Allen, KS
Buried	Apr 1958	Place	Moran, Allen, KS
Married		Place	

Husband's father: Lafayette Brock — Husband's mother: Sarah Frances Powell

Wife **Glenna "Rosa" Giffin**

Born	11 Jun 1877	Place	
Chris'd		Place	
Died	Apr 1958	Place	Iola, Allen, KS
Buried	Apr 1958	Place	Moran, Allen, KS

Wife's father: Henry Giffin — Wife's mother: Sarah Jane Cooke

Children List each child in order of birth.

1 F **Viva "Ruth" Brock**

Born	29 Mar 1898	Place	
Chris'd		Place	
Died	Nov 1975	Place	, , CA
Buried		Place	

Spouse: Wayne Preston
Married: Place

2 M **Harold David Brock**

Born	20 Jan 1901	Place	
Chris'd		Place	
Died		Place	
Buried		Place	

Spouse:
Married: Place

3 F **Daisy "Joan" Brock**

Born	3 Jan 1904	Place	La Harpe, Allen, KS
Chris'd		Place	
Died	28 Aug 1984	Place	East Alton, , IL
Buried		Place	

Spouse: John "Roy" Allard
Married: Place

4 M **Henry Milford Brock**

Born	19 Jan 1906	Place	La Harpe, Allen, KS
Chris'd		Place	
Died		Place	
Buried		Place	

Spouse: Edna Goerke
Married: Place

5 M **Roy Leonard Brock**

Born	11 Aug 1907	Place	La Harpe, Allen, KS
Chris'd		Place	
Died	Oct 1977	Place	Corte Madera, CA
Buried		Place	

Spouse: Thelma
Married: Place

Prepared by	Barbara Walcher Fulton	Address	2004 SE Osage
Phone	918-336-5398		Bartlesville, OK 74003
Date prepared	04 Apr 1999		

Family Group Record

Rosa Harve Annie Brock Emery sister of Harve

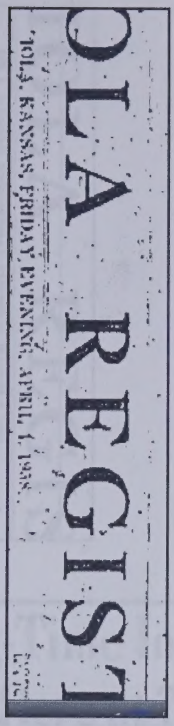

FTM ✓

—DEATHS—
AND FUNERALS

Rosa G. Brock

Mrs. G. Brock, 80, a former resident of Iola and Moran, died yesterday at Tulsa where she has made her home for many years.

She leaves two daughters, Mrs. E. E. Beardgaff, Tulsa; Mrs. Roy Allard, East Alton, Ill.; two sons, Roy of Corte Madera, Calif., and Henry Brock, Burrton.

Graveside services will be conducted by the Rev. Earl McConnellee at 11 a. m. Monday in the Moran Cemetery.

Mrs. G. Brock, 80, a former resident of Iola and Moran, died yesterday in Tulsa where she has made her home for many years.

She leaves two daughters, Mrs. E. E. Deardeuff, Tulsa; Mrs. Roy Allard, East Alton, Ill.; two sons, Roy of Corte Madera, Calif., and Henry Brock, Burrton.

Graveside services will be conducted by the Rev. Earl McConnell at 11 a.m. Monday in the Moran Cemetery.

—DEATHS—
AND FUNERALS

IOLA REGISTER
IOLA, KANSAS, WEDNESDAY EVENING, MARCH 2, 1955.

Long-Time Iolan Dies Here at 79

Harvey H. Brock, 317 N. Walnut, died yesterday at his home at the age of 79. Born at Camden, Ind., he came to Iola as a young man and has lived here for the past 56 years.

He has been employed by the county for a large part of that time, serving many years as superintendent of the road department.

He is survived by his wife of the home; two sons, Roy of Sausalito, Calif., and Henry M. Brock of Tribune, Kas.; two daughters, Mrs. Roy Allard, E. Alton, Ill., Mrs. E. E. Deardeuff, Skiatook, Okla.; two brothers, Dave Brock, Moundville, Mo., and Leonard Brock, Rising Sun, Ind.; four sisters, Mrs. Anna Emory, Moundville, Mo., Mrs. Emma Raske, Carthage, Mo., Mrs. Lula William, Kansas City, Mo., and Mrs. Ide Sterling, Belfry, Mont.

Services will be conducted by the Rev. Kenneth Miller at 1:30 p.m. Friday in the Sleeper Chapel. Burial will be at Moran.

FTM ✓

Long-Time Solon Dies Here at 79

Harvey H. Hoyt, 324 S. Center died yesterday at his home at the age of 79. Born at Fowler, Ind., he came to Ida as a young man and has lived here for the past 54 years.

He has been employed by the county for a large part of that time, serving many years as superintendent of the road department.

He is survived by his wife of the home; two sons, Hay of Sonsville, Calif., and Harry H. Hoyt of Pinehurst, Ky.; two daughters, Mrs. Roy Adams, R. Allen, Ill., Mrs. E. E. Overstreet, Soldotna, Okla.; two brothers, Dave Hoyt, Mountville, Mo., and Leonard Hoyt, Rising Sun, Ind.; four sisters, Mrs. Anna Emery, Minneville, Mrs. Mrs. Emma Rueke, Carlsburg, Mo., Mrs. Lyda Wilkes, Kansas City, Kan., and Mrs. Ida Sterling, Derby, Minn.

Services will be conducted by the Rev. Kenneth Miller at 1130 p.m. Friday in the Sleeper Chapel. Burial will be at Mayra.

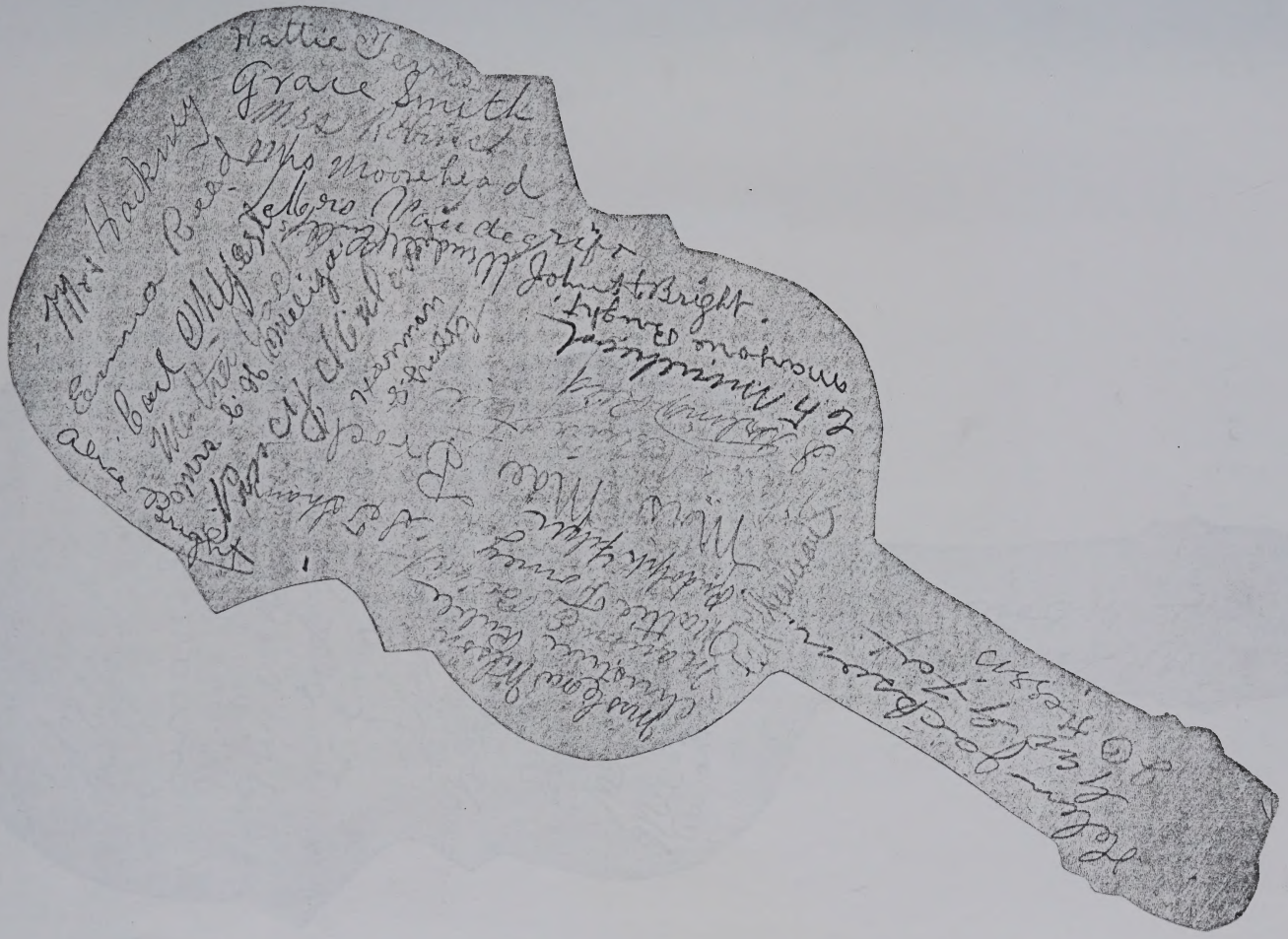

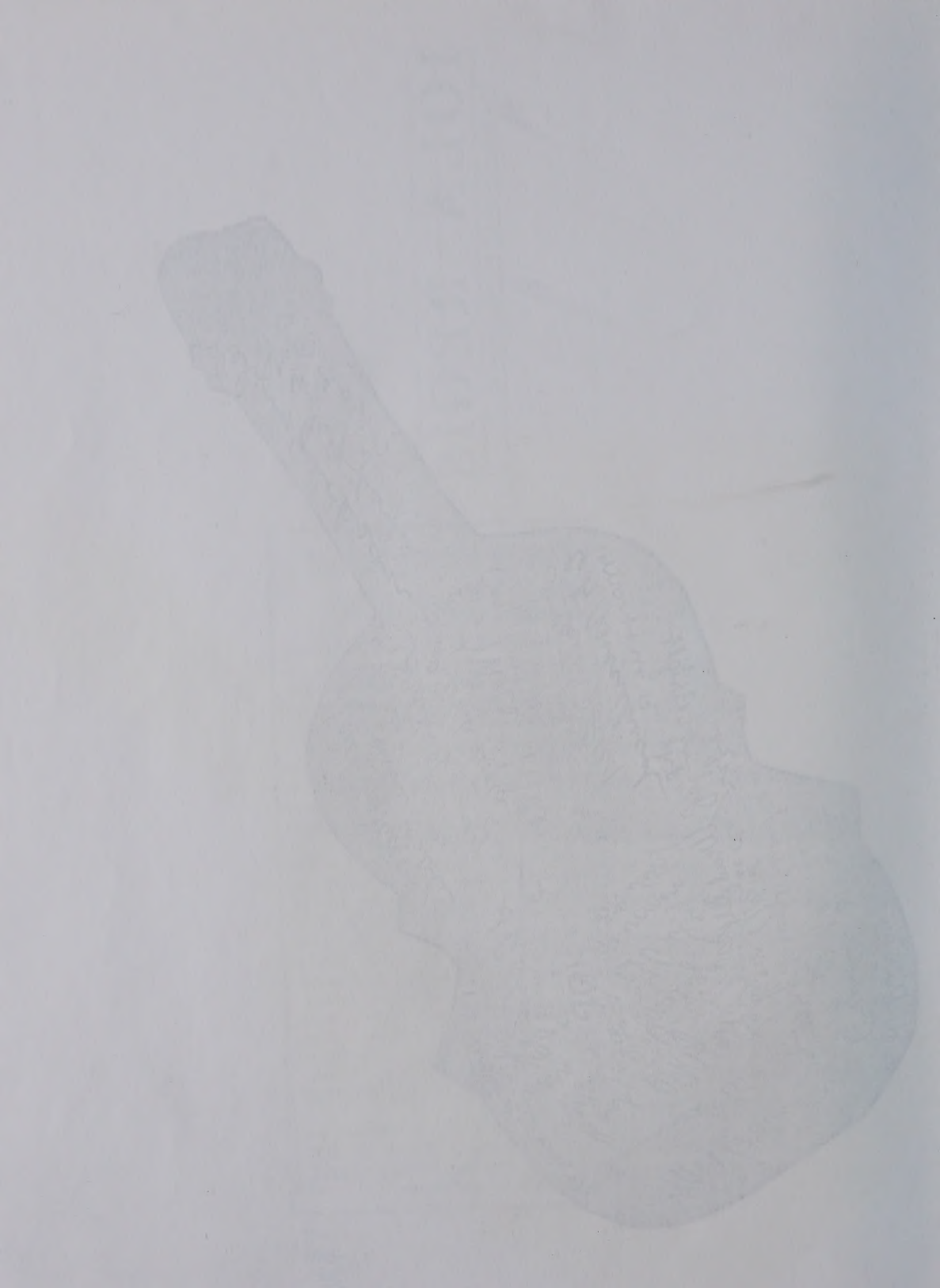

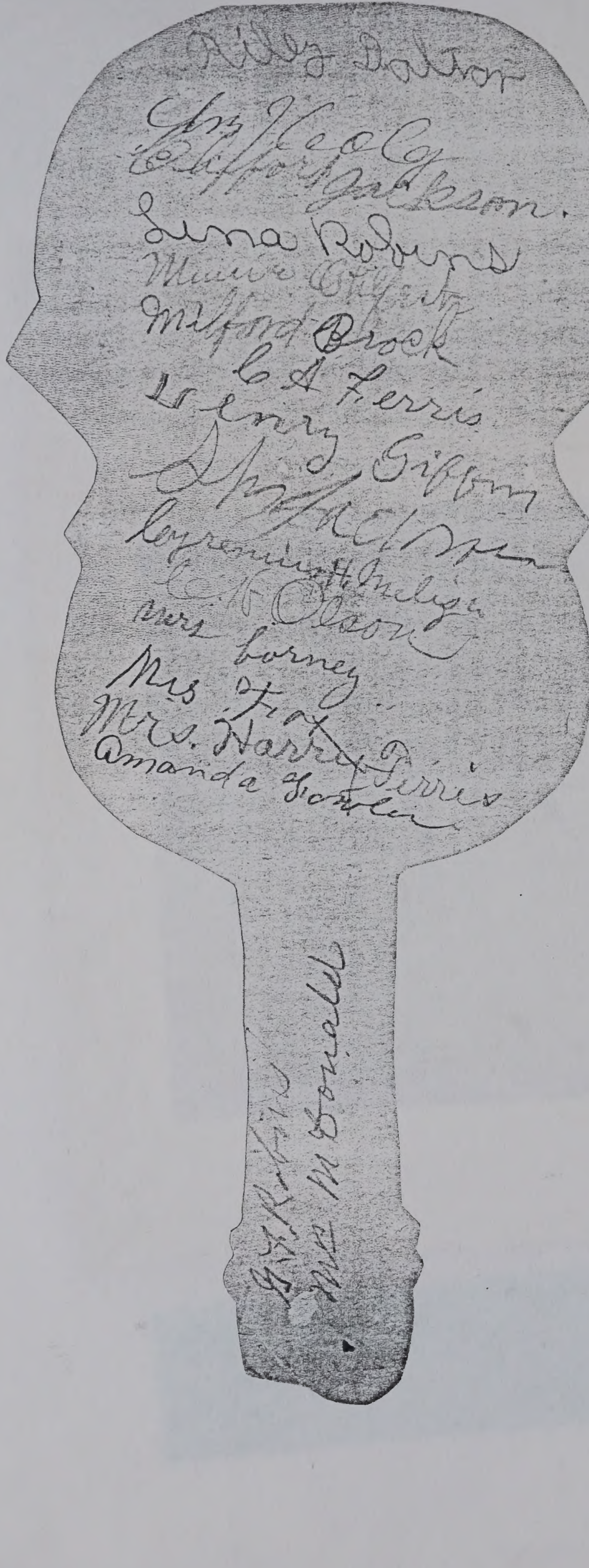
Clifford Jackson
Milford Brock
C A Ferris

Harve

Glenna "Rosa" Giffin Brock

Summer of 1951

Rosa taken at Ruth's in Skiatook, OK

Daisy Joan Allard
Ruth Spafford
Donna Lee Allard
Rosa Brock

Rosa and [illegible]

Rosa's house in La Harpe, KS
201 N. Taylor St.

SEASON'S GREETINGS

Love, Ruth L.

Harve & Rosa
Dec 1949 in Iola

Harvey Harrison Brock and Glenna "Rosa" Giffin
"Harve" Children

Harold Ruth

Daisy Joan Henry

Rosa and Harve Brock's children

Ruth and Harold Brock

Rosa, Harold, Ruth

Family Group Record

Husband **Wayne Preston**

Born		Place	
Chris'd		Place	
Died		Place	
Buried		Place	
Married		Place	
Husband's father		Husband's mother	

Wife **Viva "Ruth" Brock**

Born	29 Mar 1898	Place	
Chris'd		Place	
Died	Nov 1975	Place	, , CA
Buried		Place	
Wife's father	Harvey Harrison "Harve" Brock	Wife's mother	Glenna "Rosa" Giffin

Children List each child in order of birth.

1 M **Robert Dean Preston**

Born	10 Dec 1927	Place	
Chris'd		Place	
Died		Place	
Buried		Place	
Spouse			
Married		Place	

Prepared by	Barbara Walcher Fulton	Address	2004 SE Osage
Phone	918-336-5398		Bartlesville, OK 74003
Date prepared	04 Apr 1999		

Family Group Record

Ruth Brock
Preston Spafford
Dearderff

Wayne
Preston
Twitty died

Ruth + Ed

DEC 1954

F. Neuman
CHANUTE, KANS.

Feb. 10-28

Mar. 10-28

Mar. 18-28

ICE
ICE

Robert Dean Preston 17 yrs Skiatook High School
May 1945 Graduated & joined the Navy in
hospital staff till Dec 1946 - then joined the
Marines & went to China in Jan 1947

LEAF

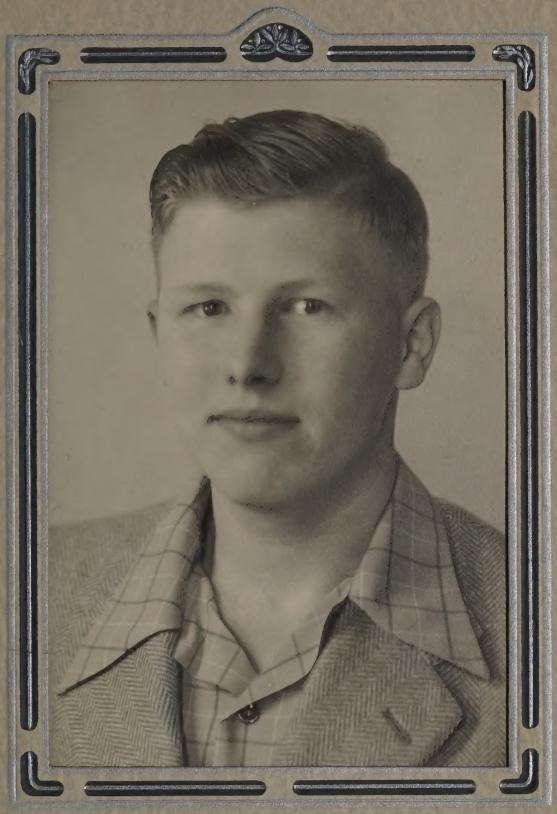

Wayne
Preston
Chanute

DEFENDER
POWER

Wayne
Preston

SUNNY ITALY.

In the northern part of Italy there is very rich land. The farmers farm mostly in the northern part. The farmers raise corn, oats, oranges and rice where there are flood gates.

The people in Italy are very poor. Most of them live in only two rooms, one room below and one room above. The lower room is used as a kitchen and the upper room as a bedroom. The children sleep in the kitchen on the dirt floor and their parents sleep in the upper room on piles of hay. The people hire their baking done or bake on little stoves out doors. The people buy baked chestnuts of little boys who go through the streets with wagons. Macaroni is a great food for the people. In some stores macaroni is sold to boys who eat it on the streets.

The children work very hard. You can see a boy leading a goat or cow through the streets to sell people milk. And you can see a woman washing her baby or combing her hair out in the street. You can see a man eating macaroni out on the streets.

In Venice there are very many canals because Venice is built on hundreds of islands. The boys can jump from a window or door in the water and swim. The women wash down by the water.

Rome is the home of the Pope. His palace is more like a town than a home. It contains over ten thousand halls, chapels and chambers. There are miles of staircases and galleries, and hundreds of people to take care of it.

In Rome there is a large Catholic church called St. Peters. A whole army can worship in it at once and never be noticed by the visitors. In the dome there lives smiths, carpenters, painters and dwelling houses who spend their lives keeping this majestic cathedral in repair.

RUTH BROCK,
5th Grade.

Family Group Record

Husband	**Harold David Brock**		
	Born 20 Jan 1901	Place	
	Chris'd	Place	
	Died	Place	
	Buried	Place	
	Married	Place	
	Husband's father Harvey Harrison "Harve" Brock	Husband's mother Glenna "Rosa" Giffin	
Wife			
	Born	Place	
	Chris'd	Place	
	Died	Place	
	Buried	Place	
	Wife's father	Wife's mother	
Children	List each child in order of birth.		
1			
	Born	Place	
	Chris'd	Place	
	Died	Place	
	Buried	Place	
	Spouse		
	Married	Place	

Prepared by	Barbara Walcher Fulton	Address	2004 SE Osage
Phone	918-336-5398		Bartlesville, OK 74003
Date prepared	04 Apr 1999		

THE IOLA REGISTER

The Weekly Register, Established 1867.
The Iola Daily Register, Established 1897.

IOLA, KAS., SATURDAY EVENING, JULY 17, 1948.

Successor to The Iola Daily Register, Iola Daily Record, and Iola Daily

Harold D. Brock Dies Suddenly While at Work

Harold D. Brock died yesterday afternoon at the Gleneliff Creamery where he has been employed. He worked yesterday as usual and had not complained of feeling ill, fellow workmen said this morning. He had been talking with George Hart, manager, and another employee just before he fell to the floor. A physician was summoned immediately but he said that death had been instantaneous, probably caused by heart disease.

Mr. Brock was born at LaHarpe and lived all of his life in Allen county. He had been employed by the Gleneliff Creamery for about a year. He was 47 years old.

He is survived by his parents, Mr. and Mrs. Harvey H. Brock, Iola; two sisters, Mrs. Ruth Stafford, Skeatcka, Okla., and Mrs. Roy Allord, East Alton, Ill., and two brothers, Henry Brock, Belpre, Kas., and Roy Brock, Sausalipa, Calif.

Funeral services will be held at 2 p. m. Tuesday at the Sleeper chapel. The Rev. T. M. Shellenberger will be in charge. Burial will be at the Moran cemetery.

THE IOLA REGISTER

Harold D. Brock Dies Suddenly While at Work

Harold D. Brock died yesterday afternoon at the Olenelli Creamery where he has been employed he worked yesterday as usual and had not complained of feeling ill. fellow workmen said this morning. He had been talking with Deere Hart, manager, and another employee just before he fell to the floor. A physician was summoned immediately but he said that death had been instantaneous, probably caused by heart disease.

Mr. Brock was born at LaHarpe and lived all of his life in Allen county. He had been employed by the Olenelli Creamery for about a year. He was 47 years old.

He is survived by his parents, Mr. and Mrs. Harvey W. Brock, Iola; two sisters, Mrs. Ruth Bradford, Chanute, Okla., and Mrs. Roy Alford, East Alton, Ill., and two brothers, Henry Brock, Belpre, Kas., and Roy Brock, Guatemala, Cuba.

Funeral services will be held at 2 p. m. Tuesday at the Bleeper chapel. The Rev. T. M. Hollenbergs will be in charge. Burial will be at the Moran cemetery.

Harold David Brock

Family Group Record

Husband **John "Roy" Allard**

Born	12 Dec 1931	Place	
Chris'd		Place	
Died	5 Jun 1989	Place	
Buried		Place	
Married		Place	
Husband's father		Husband's mother	

Wife **Daisy "Joan" Brock**

Born	3 Jan 1904	Place	La Harpe, Allen, KS
Chris'd		Place	
Died	28 Aug 1984	Place	East Alton, , IL
Buried		Place	
Wife's father	Harvey Harrison "Harve" Brock	Wife's mother	Glenna "Rosa" Giffin

Children List each child in order of birth.

1 F **Donna Lee Allard**

Born	17 Feb 1933	Place	
Chris'd		Place	
Died		Place	
Buried		Place	
Spouse	Jerry Troeckler		
Married		Place	

2 M **James Ray Allard**

Born	27 Mar 1935	Place	
Chris'd		Place	
Died		Place	
Buried		Place	
Spouse			
Married		Place	

Prepared by	Barbara Walcher Fulton	Address	2004 SE Osage
Phone	918-336-5398		Bartlesville, OK 74003
Date prepared	04 Apr 1999		

Family Group Record

Daisy Joan Brock

Marvelle
and
Daisy Joan

Daisy Joan and Roy Allard

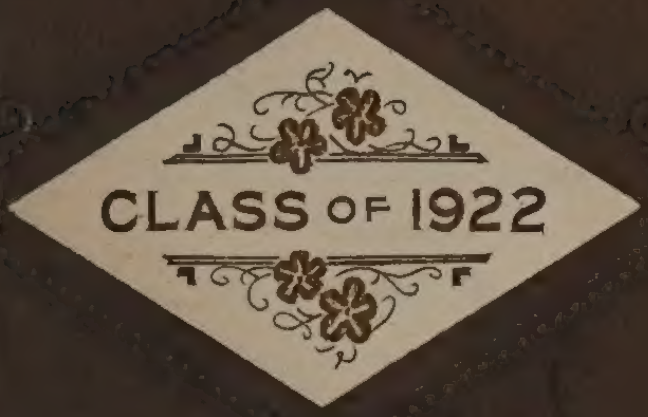

COMMENCEMENT

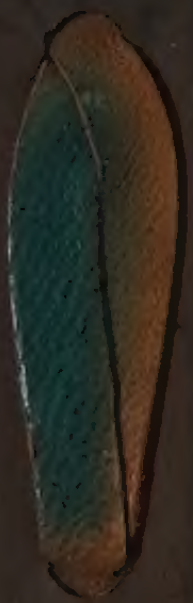

Daisy Joan Brock

La Harpe Kans.
May 8 1918.

Dear Lois

How are you by this time, I am fine. Am still planning on coming out (Ha Ha). But don't you plan because you may get disappointed and I don't want you to.

Ruth has gone to see Gladys and Mary she will be up to see You folks. I

can hardly wait until I come. This is all the purple in our room. Our class flower is violet. Green & white are our colors. Our Motto is "Be Sharp. (B♯) Be Natural (B♮) But never Be flat. (B♭) I sure is a good one and we go by it too well I guess my paper is about gone

so long.

Darcy.

LaHarpe Eighth Grade

Commencement Exercises

Wednesday evening, May 22, 1918

at eight-thirty o'clock

High School Auditorium

Graduating Class

Lucile Barker
Orville Becannon
Daisy Brock
Jesse Clark
Lois Cooksey
Marie Cox
John Depointer
Verne Friedley
Lewis Green
Mildred Grove
David Hart
Blanche Houseman
Pauline Jeanmonod
Margaret Jackson
Dalton Johnson
Mitchell Kollenborn
Charles Kohler
Bertha Larkey
Iris Lucky
Alice McCambley
Mable McFail
Ray McGinnis
Floyd Owens
Ben Pennington
Fern Proctor
Walter Richardson
Bertha Schlosser
Alice Snodgrass
Donald Shearer
Francis Spencer
Guy Thomas
Genevieve Williams
Kenneth Wert

Donna Lee Allard

7 months

Family Group Record

Husband	**Henry Milford Brock**			
	Born	19 Jan 1906	Place	La Harpe, Allen, KS
	Chris'd		Place	
	Died		Place	
	Buried		Place	
	Married		Place	
	Husband's father	Harvey Harrison "Harve" Brock	Husband's mother	Glenna "Rosa" Giffin
Wife	**Edna Goerke**			
	Born		Place	
	Chris'd		Place	
	Died		Place	
	Buried		Place	
	Wife's father		Wife's mother	

Children List each child in order of birth.

1	F	**Connie Ray Brock**		
	Born	23 Jul 1934	Place	
	Chris'd		Place	
	Died		Place	
	Buried		Place	
	Spouse			
	Married		Place	

Prepared by	Barbara Walcher Fulton	Address	2004 SE Osage
Phone	918-336-5398		Bartlesville, OK 74003
Date prepared	09 Apr 1999		

Family Group Record

Henry Brock
Pittsburg, Ks
June 1931
25 years old

Henry, ~~Ella~~ Edna and
Connie Ray
Taken in Washington, D. C.

Family Group Record

Husband **Roy Leonard Brock**

Born	11 Aug 1907	Place	La Harpe, Allen, KS
Chris'd		Place	
Died	Oct 1977	Place	Corte Madera, CA
Buried		Place	
Married		Place	
Husband's father	Harvey Harrison "Harve" Brock	Husband's mother	Glenna "Rosa" Giffin

Wife **Thelma**

Born		Place	
Chris'd		Place	
Died		Place	
Buried		Place	
Wife's father		Wife's mother	

Children List each child in order of birth.

1 M **Clifford Dewayne Brock**

Born	15 Feb 1925	Place	
Chris'd		Place	
Died		Place	
Buried		Place	
Spouse			
Married		Place	

2 F **Harold Eugene Brock**

Born	14 Sep 1926	Place	
Chris'd		Place	
Died		Place	
Buried		Place	
Spouse			
Married		Place	

3 F **Kathryn Louise Brock**

Born	23 Nov 1937	Place	
Chris'd		Place	
Died		Place	
Buried		Place	
Spouse			
Married		Place	

Prepared by	Barbara Walcher Fulton	Address	2004 SE Osage
Phone	918-336-5398		Bartlesville, OK 74003
Date prepared	04 Apr 1999		

Kay Leonard Brock

Kay E. Williams
was named for
Kay Leonard
Brock

Clifford
Hal Jean
Bobby Dean

Grandma Brock's handwriting
on picture

Clifford + Hal Jean (Harold Eugene)
are Roy Leonard Brock's children
(son of Harve + Rosa

Bobby Dean is Ruth's (Preston, Spafford,
Deardeuff) boy.

dau of Harve + Rosa

Clifford Brock

Clifford + Aunt Annie

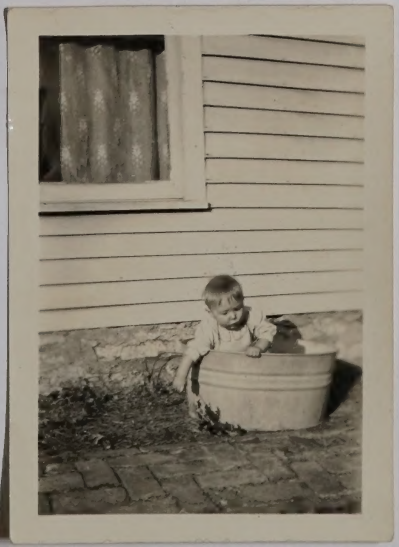

Clifford Brock
18 years old
Graduated from
Iola, KS Highschool
June 1943
Joined the Marines
in Aug 1943 to
San Diego, CA
for first training.

Clifford Wood
18 years old
Graduate Llano
Class, H.S. High School
June 1943
Joins the Marine
in May 1943 to
San Diego, CA
for Boot Training

Family Group Record

Husband **Milford Milligan "Milt" Brock**

Born	25 Oct 1876	Place	New Albany, Floyd, IN
Chris'd		Place	
Died	24 Oct 1936	Place	Blackwell, Kay, OK
Buried	26 Oct 1936	Place	Blackwell, Kay, OK, IOOF Cem
Married	29 Nov 1900	Place	Nevada, Vernon, MO
Husband's father	Lafayette Brock	Husband's mother	Sarah Frances Powell

Wife **Lydia "Mae" Giffin**

Born	27 May 1880	Place	Alexandria, Thayer, NB
Chris'd		Place	
Died	19 Mar 1955	Place	Iola, Allen, KS
Buried	22 Mar 1955	Place	Blackwell, Kay, OK, IOOF Cem
Wife's father	Henry Giffin	Wife's mother	Sarah Jane Cooke

Children List each child in order of birth.

1 F **Marvelle Ruth Brock**

Born	15 May 1904	Place	La Harpe, Allen, KS
Chris'd		Place	
Died	15 May 1904	Place	La Harpe, Allen, KS
Buried		Place	
Spouse			
Married		Place	

2 F **Lois Mae Brock**

Born	22 Dec 1907	Place	La Harpe, Allen, KS
Chris'd		Place	
Died	7 Aug 1983	Place	Oklahoma City, Oklahoma, OK
Buried	Aug 1983	Place	Oklahoma City, Oklahoma, OK
Spouse	Joseph Henry "Joe" Muir Sr.		
Married	12 Sep 1926	Place	Blackwell, Kay, OK

3 M **Clair Milford Brock**

Born	18 Jan 1910	Place	La Harpe, Allen, KS
Chris'd		Place	
Died	Dec 1975	Place	Garland, Dallas, TX
Buried	Dec 1975	Place	Garland, Dallas, TX, Restland Park CE
Spouse	Elizabeth Irene Goerke		
Married	18 Jun 1932	Place	Blackwell, Kay, OK

4 F **Eileen Rosalee Brock**

Born	4 Mar 1917	Place	LaHarpe, Allen Co., KS
Chris'd		Place	
Died		Place	
Buried		Place	
Spouse	Edwin Allen Walcher		
Married	4 Jan 1935	Place	Perry, Noble, OK

Prepared by	Barbara Walcher Fulton	Address	2004 SE Osage
Phone	918-336-5398		Bartlesville, OK 74003
Date prepared	04 Apr 1999		

Milt, Mae and Lois

Lois, Mae and Clair
in LaHarpe, Kansas

Lois, Mae, Milt
Eileen Clair
in Blackwell, Oklahoma

Mr. & Mrs. Milford Milligan Brock

"Milt" – 24 years

"Mae" = 20 years

Lydia "Mae" Giffin Brock

At Marland Gardens

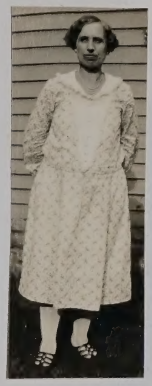

Bertha Lambert and Mae

at Ruth Spafford's in Skiatook Summer of 1951

Ethel Brooks and Mae

Marie Hunt and Mae

Baby sitting Ronnie Lee Morgan

Mrs. Arnold
Mrs. Brock (Mae)
Mrs. Bayless

Milford Milligan Brock

Roy Allard & Milt

Daisy Joan Brock, Lois Mae Brock, Milt, Mae and Eileen

Warren & Elsie Northcutt
Mae & Milt

Harve ? or Mitt

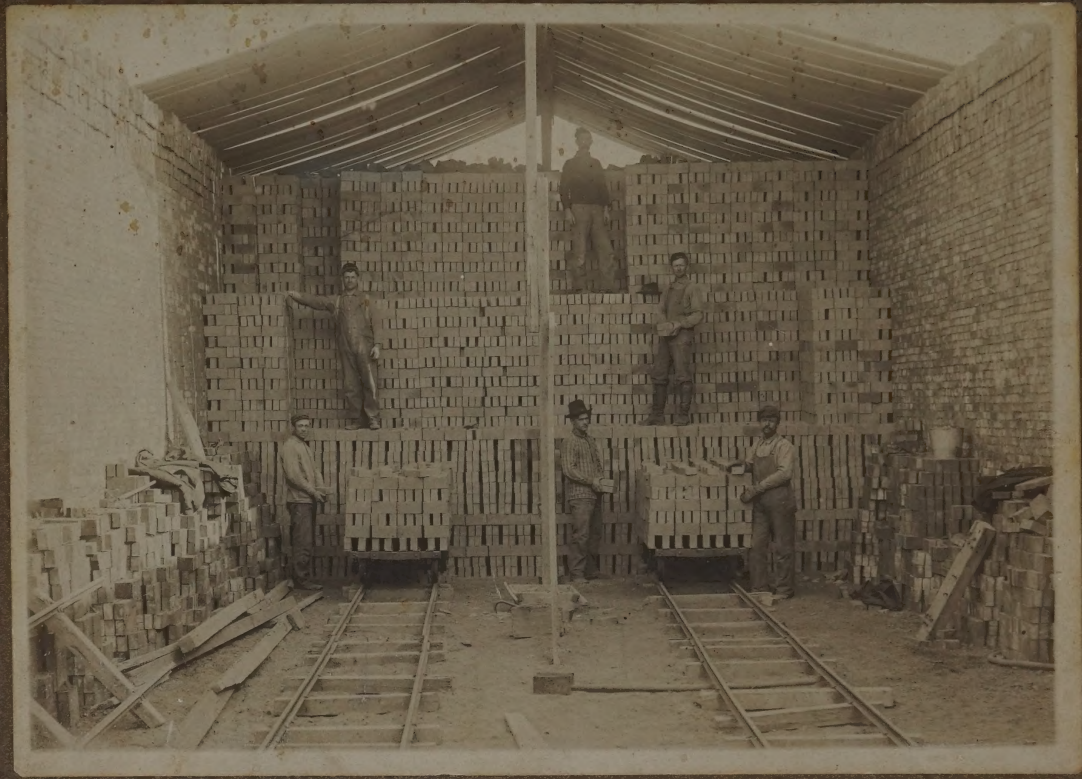

1- Enlarge to 8X10
1- Same size

Arcola Farm
& Ranch
Lebanon, MO

Smelter
at La Harpe,
Kansas

Blackwell
Smelt
i

La Harpe-?
Moved to Bevell
Mom 3 mos old

& Brick plant
pi &

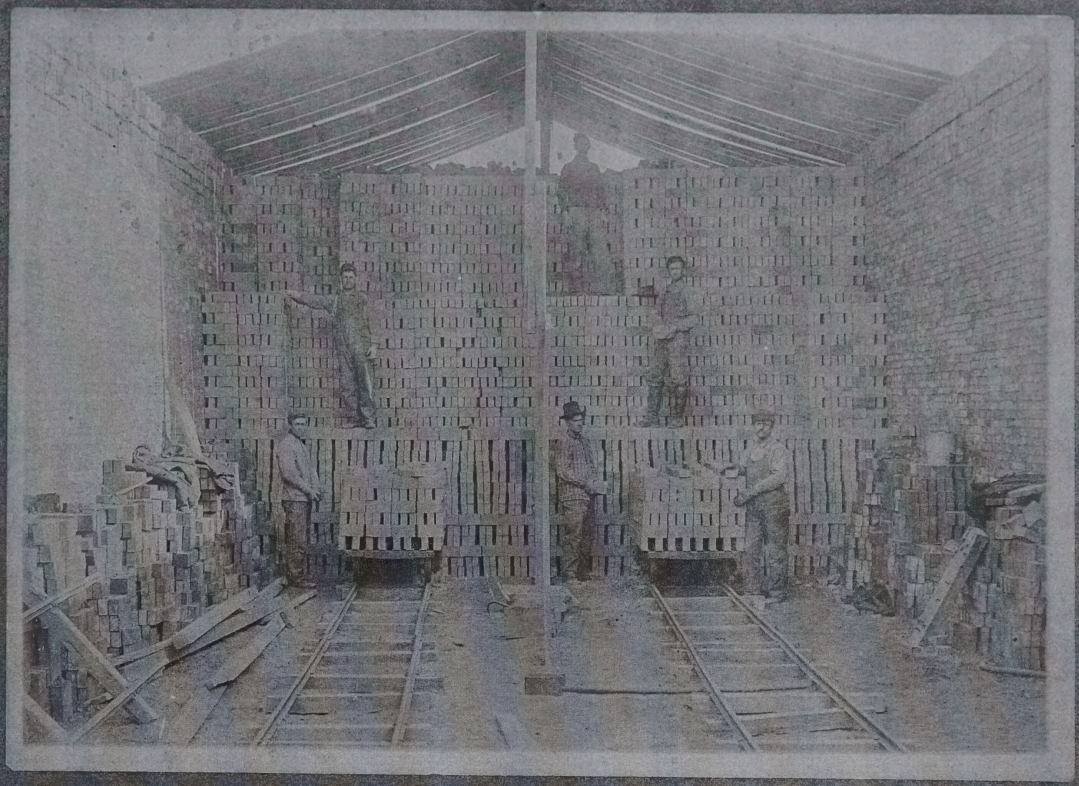

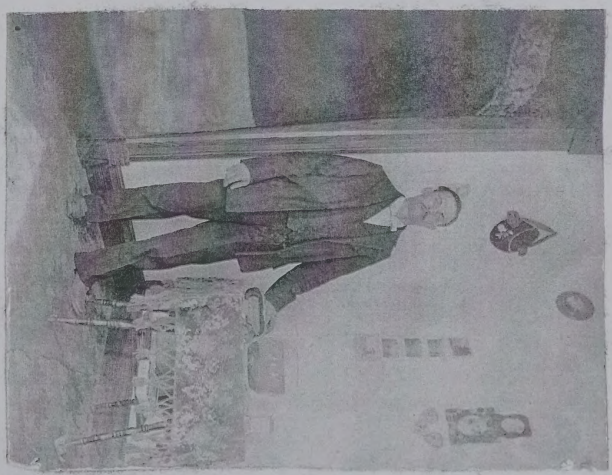

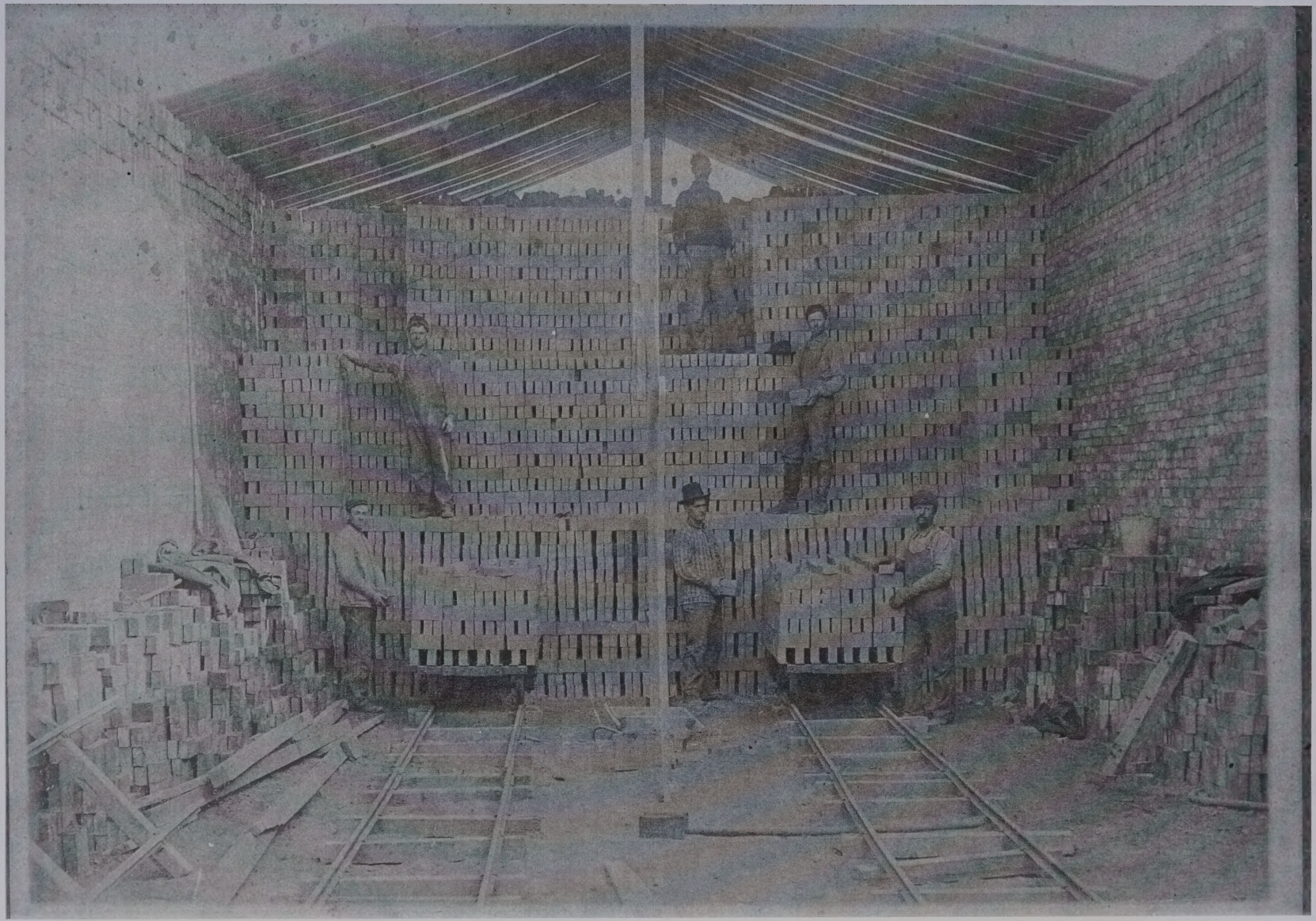

A MISSOURI "CASTLE" IS FALLING INTO RUIN.

The Blickensderfer mansion near Lebanon, erected years ago as the dream of a railroad building, now is falling into ruin. Once the mansion was a show place in South Missouri and contained rich furnishings.

HISTORY IN A "CASTLE"

A BUILDING NEAR LEBANON IS REMINDER OF GOLDEN ERA.

Now Going to Ruin, the Blickensderfer Mansion Once Was a Show Place—The Dream of a Railroad Builder.

(By The Star's Own Service.)

LEBANON, Mo., March 10.—High on a grassy knoll, with a huge unkempt lawn gently sloping down to a deserted country road, the slowly decaying mansion built more than half a century ago by Jacob Blickensderfer near here is a mute reminder of a castle in Spain which a pioneer of civilization sought to erect in the Ozarks.

Real estate men sometimes call it "Blickensderfer's Folly," but to the natives it is the "mansion house," and wondrous tales are told of the huge bakery in the basement, the gleaming walnut wainscoting, the observatory and the elaborate ceiling and panelings of the stately home on a 900-acre farm about a mile from Oakland and twelve miles east of Lebanon.

HISTORY IN THE HOUSE.

But the real story of the structure is more interesting than those told about it by credulous neighbors or persons who have glimpsed the house and allowed imaginations to run riot. For the Blickensderfer home was a "house of dreams," designed as a recreation for a man who had devoted his life to duty.

Jacob Blickensderfer was a member of the vanguard of empire builders. He forged his structures with iron rails that linked a vast continent. For forty years he was chief enginer of the Panhandle (a Pennsylvania line from Pittsburgh to Columbus), the Union Pacific and the Atlantic & Pacific (later the St. Louis & San Francisco railway).

He devoted his life to the making of those glistening lines of steel which bound the fabulous "out West" to the "civilized East." Under his direction slender rails girded the nation, spanning mighty rivers, penetrating mountain ranges and filling peaceful valleys with the smoke of belching engines.

Those were the days when the Union Pacific reached a long tendril to Abilene, Kas., to gather rangy, long-horned steers from Texas plains and sent exploring lines into the western wilderness to drain out new wealth. The name of Blickensderfer was one to conjure with in railroad circles. He was chief and consulting engineer for the Union Pacific and was one of its original corporators. He located the U. P. lines west of Green River, Wyo. Exploits of this advance guard of civilization already have been chronicled in "The U. P. Trail," by Zane Grey, which relates adventures of the boomers who helped the West "grow up."

A FIGURE IN RAIL HISTORY.

He also located and superintended construction of the Oregon Short Line and a number of lines in Nebraska, Kansas, Colorado and Wyoming. One of the Colorado lines, the Georgetown loop, is called one of the greatest feats of engineering in railroad history.

Another of his accomplishments was the Eads bridge. President U. S. Grant appointed him to determine the exact base of the Rocky Mountains. He took an important part in the impressive ceremony commemorating the linking of the Union Pacific with the Central Pacific when the last spikes of the road—made of gold and silver—were driven at Ogden, Utah, May 10, 1869.

Ohio grown walnut lumber, hewed in his mills in Tuscarawas County, his old home, was sent to his home in Omaha to be finished under his supervision. The lumber was cut there to fit his plans and then sent to Oakland to be built into his new home.

However, the Blickensderfers were not to realize their dream home. After packing and shipping her household goods, his wife was stricken while on her way to take a train to her new home. She died in 1888. Her body was brought by special train to Lebanon and taken to Oakland to a new cemetery close by the home she had planned.

This was the first of a series of tragedies which marred the peace of Blickensderfer's retirement. Three of his sons met tragic deaths. One, Jacob, jr., was dragged to death by a mule. Herman, a young engineer, was accidentally shot in Oregon. Edward, a lawyer, was killed by a bucking bronco in Mexico.

AN OBSERVATORY IN HOME.

In the seclusion of his country home, Blickensderfer pursued his hobbies. Much of his time was spent studying astronomy in a small but well equipped observatory on top of his home. Here he had a revolving dome with a powerful telescope.

He had planned to retire from active work at the age of 72, but was repeatedly called out as a consulting engineer until he died at 83.

Since the death of Blickensderfer February 26, 1899, the house has passed from possession of the family to a succession of real estate dealers. The once magnificent mansion slowly is rotting, its empty windows gaping at passersby, its high-ceilinged rooms empty of furniture except when a tenant occupies two or three rooms, scanty furniture grouped around the huge fireplaces. It is now the property of R. L. McDonald of Springfield and the big farm is being cultivated by tenants or neighbors working "on the shares." A tenant is living in the mansion.

R. L. McDONALD & SON

ARCOLA RANCH

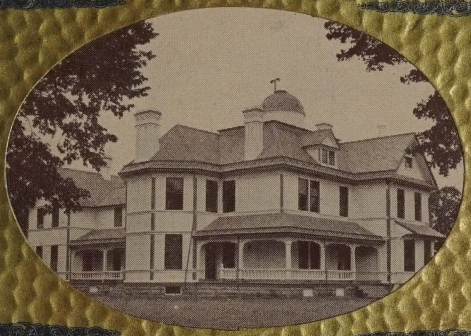

Sale of

PRINCE DOMINO

Herefords

Arcola Ranch, Lebanon, Missouri
Wednesday, Feb. 26, 1936

The Arcola Ranch Home

and

The Father of American Herefords

R. L. Mc Donald & Son

Offer At Public Auction

65—HEAD—65

IN FIFTY LOTS

Prince Domino

HEREFORDS

with Beau Mischief crosses

Wednesday, February 26, 1936

At Arcola Ranch

Eight and a Half Miles Southeast

Lebanon, Missouri

COL. FRED REPPERT,
Auctioneer.

F. W. FARLEY,
American Hereford Journal.

O. R. PETERSON,
Daily Drovers Telegram.

R. J. KINZER,
American Hereford Association.

Mail or Wire Bids may be sent to the auctioneer or any of the above representatives to their office or in my care at Lebanon, Mo.

Terms and Conditions

Each animal sold to highest bidder without reserve. Each animal will be cared for and loaded free of charge to the purchaser, but at his risk of loss or injury as soon as sold.

All animals are guaranteed breeders if of breeding age. Any animal failing to breed after a trial of six months, may be returned to the farm of the seller, if in good condition. The seller reserves the right for six months to try said animal, and if it proves a breeder, to return it to the station of the buyer at his expense. If the animal proves barren, a satisfactory settlement will be made.

Terms, Cash, unless other definite arrangements have been made prior to sale.

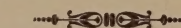

General Information

Lebanon, Missouri, is located on the mainline of the Frisco between St. Louis and Springfield, on Highway 66 and on Route 5. Road information on how to arrive at the ranch will be given at any of the hotels in Lebanon. Free transportation will be furnished from the Laclede Hotel or Nelson Tavern at Lebanon to the ranch upon request. An all-weather gravel road extends down to the ranch.

If as many as 10 head of cattle are purchased for delivery at any point by one or more persons they will be delivered at any point in Missouri free. We can also make delivery in Missouri, Arkansas, Illinois and Kansas at slightly added cost.

The animals have all passed the T. B., Bang's Disease test and have been treated with Hemorrhagic Vaccine.

Yours very truly,

R. L. McDONALD & SON.

Invitation . . . . . .

COME on down all you Prince Domino-Beau Mischief cattle herders. We have a little feast in store for you at the ranch. A good lot of Prince Domino's for sale. All have been carefully developed for future breeding purposes and represent just about all that discriminating breeders could wish for in breeding and individual quality.

The sale will be held at the ranch in a heated pavilion, nine miles southeast of Lebanon. The road will be marked from the junction of 66 running south on 5 from Lebanon to the first farm to market road leading east. The ranch can be reached over an all-weather road. Ordinarily the climate is very mild in the Ozarks during this season of the year.

We are located in the famous Ozark Mountain Region within 60 miles of one of the largest inland lakes, with 1,400 miles of shore line, The Lake of the Ozarks; within 25 miles of the Tunnel Dam; within 100 miles of Lake Taneycomo, The Harold Bell Wright Shepherd of the Hill's Country; within 15 miles of the Missouri State Bennett Spring Park and a number of fishing streams close at hand.

From this sale you can go on up to the Roundup Sale. You will have time to look the cattle over there before the sale.

Be sure and be at the ringside Wednesday, February 26, 1936.

Yours very truly,

R. L. McDONALD & SON.

From "The Man In Charge"

In presenting this lot of cattle for our second annual sale, I feel that we have cut into the breeding herd in order to get a lot that will please the most critical buyer. They are outstanding in individuality and breeding.

In this offering there will be 10 small heifers, 10 bred heifers, 10 to 12 cows with calves at foot and the rest all bred cows. A number of the cows will be bred again either to Intense Prince Domino, a bull that will make a wonderful showing this fall in the two-year-old class, or to Prince Domino 67th, a bull that goes in the sale and one that we hesitate to let go of as he is proving a great sire.

Another outstanding bull is Mousel Domino 96th. I would advise you to look this bull over carefully as I predict a great future for him in the showring if properly fitted. He will show as a senior yearling. Another real bull is Triple Prince Domino. He also is bred by the Mousels and will show as a junior yearling. I cannot speak too highly of this calf. He is built close to the ground and has a splendid head. He is a real bull. Prince Domino 70th will make a fine bull as the head of someone's herd. He is young and though he is not as large as some bulls at his age, I think that some of our greatest bulls have been of medium build.

In our female list we have some outstanding cows and heifers. Blanche 83d sells with splendid heifer calf at foot and is in calf again to Intense Prince Domino. Della Mischief 6th also sells with heifer calf at foot and will be bred again to Intense Prince Domino. Belle Blanchard 34th and 35th also sell with heifer calves and in calf again. I would like to say here that these cattle will be tested for T. B., Bang's Disease and Hemorrhagic Septicemia. For those who are looking for good Herefords with good breeding plus individuality, I would advise them to make this sale.

I wish to extend a special invitation to all cattlemen to be at the sale. The sale will be held in a new heated sale pavilion on the farm and everything will be arranged for your convenience and comfort. As many of you will be going to the Roundup in Kansas City, it will not be out of your way to make our sale.

Hoping to see you here, I remain,

Yours very truly,

WM. "SCOTTY" MILNE.

Farm Superintendent.

Fieldmen Give Their Opinion

The draft of Herefords which R. L. McDonald & Son will present to the buying public in their sale on February 26 is composed of a better lot of Herefords than they sold in their fall sale.

The cows in this sale are larger, roomier and possess more matronly qualities than any cows they have previously sold. The bulls, though younger on the average, carry more up-to-date type and breeding than the former offering and should meet with a stronger demand generally. The bred heifers are a useful lot and the calves they are carrying represent the get of a real bull. In fact, the cows and the heifers of breeding age are carrying calves to the service of Intense Prince Domino 2444444, a bull which will be offered in the sale. The open yearling heifers and heifer calves are a splendid lot, and any breeder should be eager to own them.

The McDonald & Son herd features the bloodlines of Prince Domino and Beau Mischief through the most worthy descendants of these two noted bulls, and the dams of the cattle in this sale represent the most prominent cows of Gudgell & Simpson families of breeding.

The offering is composed of 50 head, 10 bulls, 10 cows with calves at side, 10 bred cows, 10 bred heifers and 10 open heifers, and in this draft breeders will find an opportunity to make selections to their liking. The cattle are coming along nicely under the skilled tutelage of Wm. (Scotty) Milne, and by sale day they should be in the right condition to go into any other herd and continue to do well in every way. The cattle are a practical lot, and the breeding should suit all breeders who demand most popular bloodlines.—F. W. FARLEY, The American Hereford Journal.

When R. L. McDonald & Son started in the Hereford business they made a thorough study of pedigrees and finally decided that the thing to do was to build their herd on Anxiety bloodlines and from the many popular families of this strain they selected the Beau Mischiefs and the Prince Dominos. This Beau Mischief-Prince Domino cross has produced many superior animals, not only in the McDonald herd but in other leading herds throughout the country and proves the wisdom of the selections made by Mr. McDonald and his son.

There is probably no more popular cross existing today than this one and buyers will find practically every animal in this sale carrying these bloodlines. They have made good at Arcola Ranch and they will do the same for others. The cattle offered in this sale are a practical lot, in strong breeding condition and just right to go out and do well for their new owners. With the steady advance in values of registered Herefords, especially those of the breeding found in the ones herein presented, it would seem that now is an opportune time to purchase and we take pleasure in recommending this offering to the buying public.—O. R. "PETE" PETERSON, Daily Drovers Telegram.

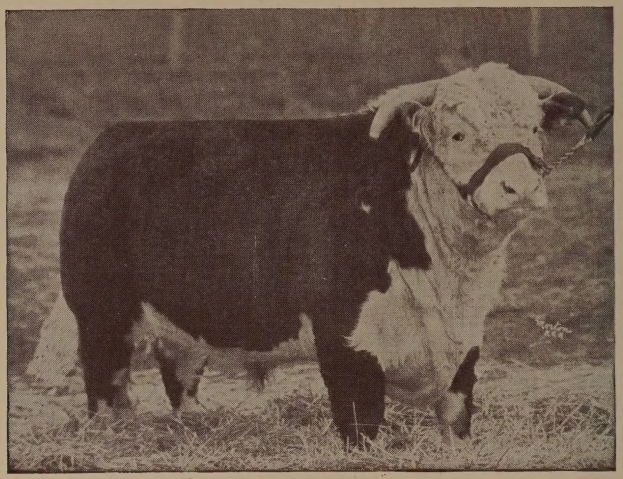

Herd Bull **For Reference Only**

PRINCE DOMINO 52d 2169306

Calved Jan. 15, 1933. Bred by Will E. Smith and P. G. Edwards.

Tat.—B.E. 35

Prince Domino 41st
Will E. Smith

- Pr. Domino 7th 1356075
  - **Prince Domino 499611**
    - Domino 264259
      - Publican 189221
      - D. Anna 22, 189218
    - L. Stanway 9th 171354
      - Beau Brummel 51817
      - L. Stanway 6, 46841
  - Gudgell & Simpson
    - Mischief's Return 666552
      - **Beau Mischief 268371**
      - D. Anna 22, 189218
    - Donna Agnes 6th 250881
      - Beau Pres. 171349
      - D. Agnes 2, 163924
  - Donna Agnes 7th 814434
    - **Prince Domino 499611**
      - Domino 264259
      - L. Stanway 9, 171354
    - Belle Blanchard 106th 983533
      - Beau Blanch. 362904
      - P. Lady 45, 374322
  - Mousel Brothers
    - Beau Blanchard 95th 886651
      - Beau Blanch. 362904
      - Bonny Lucy 9, 356727
    - Pretty Lady 45th 374322
      - Domino 264259
      - P. Lady 29, 163983
- Belle Blanchard 220th 1526422
  - The Prince Domino 1475000
    - Beau Blanchard 362904
      - **Beau Mischief 268371**
      - Blanche 23d 144623
    - Bonny Lucy 9th 356727
      - Beau Pres. 171349
      - B. Lucy 4, 144624
  - Jesse Engle & Son
    - Beau Dandy 145564
      - Beau Brummel 51817
      - Daisette 3d 37194
    - D. Anna 30th 327400
      - Paladin 126248
      - D. Anna 22d 189218
  - Belle Blanchard 164th 1263682
    - Beau President 171349
      - Beau Brummel 51817
      - Pr. Lady 25th 121411
    - Modesty 97971
      - Beau Brummel 51817
      - Mignonette 7th 46847
  - Jesse Engle & Son
    - Sup. Mischief 590259
      - Beau Mischief 268371
      - Miss Caroline 423874
    - Miss Lark 568512
      - Domino Jr. 475327
      - Dulcinea 16th 306642

Engle & Son

Dulcinea 17th 1920788
Will E. Smith

- Beau Blanchard 190th 1377046
  - Beau Blanchard 95th 886651
    - Beau Blanchard 362904
      - **Beau Mischief 268371**
      - Blanche 23d 144623
    - Bonny Lucy 9th 356727
      - Beau Pres. 171349
      - B. Lucy 4, 144624
  - Jesse Engle & Son
    - Beau Dandy 145564
      - Beau Brummel 51817
      - Daisette 3d 37194
    - D. Anna 30th 327400
      - Paladin 126248
      - D. Anna 22d 189218
  - Donna Anna 38th 492286
    - Beau President 171349
      - Beau Brummel 51817
      - Pr. Lady 25th 121411
    - Modesty 97971
      - Beau Brummel 51817
      - Mignonette 7th 46847
  - Jesse Engle & Son
    - Sup. Mischief 590259
      - Beau Mischief 268371
      - Miss Caroline 423874
    - Miss Lark 568512
      - Domino Jr. 475327
      - Dulcinea 16th 306642
- Miss Lark 6th 1384864
  - Modest President 926000
    - Beau Brummel 51817
    - Pr. Lady 25th 121411
  - Jowell & Jowell
    - Modesty 97971
      - Beau Brummel 51817
      - Mignonette 7th 46847
    - Miss Lark 2d 910406
      - Sup. Mischief 590259
        - Beau Mischief 268371
        - Miss Caroline 423874
      - Miss Lark 568512
        - Domino Jr. 475327
        - Dulcinea 16th 306642

Jowell & Jowell

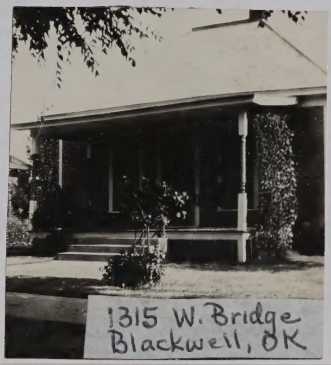

Macie Garden

Read through
Postcards for living locations

march 1
1914 Arcola Farm Mo   from perhaps? Haricke Ks mailed from Council Grove
Oakland Mo
near Lebanon

the post card   farm —
~~thinks will go back to Ks to live~~
from Ruth —

Sept 14, 1912 post card from Sarah Jane Giffen to Mal Council Grove Ks on a Council Post card

Aug 14, 1910 — to Milt at Moundville Mo
telling him to have Lafayette + Dave to come + visit them. mentions Lois + baby (clair)
on a La Harpe Smeltes Post card

Daisy Joan Brock, Ina Giffin, Mae and Elsie Northcutt

Lois, Daisy, Rosa, Mae

Clifford, Clair, Eileen

Rosa, Elsie, Mae and Sannie

Mae, Lois and Clair

Mae, Eileen (baby), Rosa Lois and Daisy Joan

Lois, Clair, Daisy Joan, Eileen and Roy Leonard Brock

A Children's party — Mae + Clair on left. Others unidentified

Mae on left. This was a baby shower — names on back of picture — probably ladies at church.

Sanford, Eileen and Mae

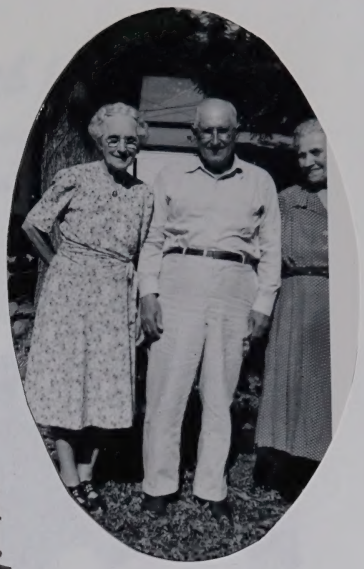

Standing: Sanford "Roy" Giffin; Nora, Roy's wife; Thelma, wife of ~~Clifford~~ Leonard; ~~Clifford~~, son of Roy and Nora; Glenna "Rosa"Giffin Brock; Lydia "Mae" Giffin Brock, Harvey Harrison "Harve" Brock.
In Front, Clifford Roy Giffin, Roy and Nora's son; Alma, Clifford's Roy's wife, and children names???

To be identified

Summer 1951
Harve, Mae & part of Rosa
← in Iola, Kansas

SEPT 1954

Sept. 16, 1954
in Iola
Mae, Nora & part of Rosa

← Same day
Mae and Roy

SEPT 1954

Lois & Clair

Sept. 15, 1935

Birth.

A daughter was born Sunday morning to Mr. and Mrs. Milt Brock.

Yesterday the funeral of the infant child of Mr. and Mrs. M. M. Brock was held from the house and the remains buried in the LaHarpe cemetery.

MY BABY

I thought when she went away from me,
It was more than I could bear,
Though friends were kind and tried in vain,
My grief to ease and share.
And time went on but I could not smile,
And all I did was pine,
For the child, they laid to rest that day,
Was a baby that was mine.

I thought my darling was lost to me,
That she was far away,
But I was selfish, rebellious too,
Because she could not stay.
The other children laughed and played,
They did not grieve or pine,
How little they felt the loss of one,
The baby that was mine.

Years have passed and one by one,
The children each have gone,
Claimed by one, who loved them well,
And I am left alone.
The world has drawn them away from me,
But it never can touch her shrine,
And now I see that the babe I lost,
Is the only one that's mine.

EUNICE ELMORE HEIZER
Deer Creek.

Back of this card reads:
Where Marvelle Ruth Brock, daughter of Milford and Mae Brock was buried May 16, 1904.

Milt in his garden Summer of 1920 Blackwell

Mitt

1- same size
1- 5X7

Mitt in the
garden
the summer
of 1920
Blackwell
Okla

Family Group Record

Husband **Joseph Henry "Joe" Muir Sr.**

Born	19 Jan 1905	Place	Keota, , IA
Chris'd		Place	
Died	8 Oct 1984	Place	Oklahoma City, Oklahoma, OK
Buried	11 Oct 1984	Place	Oklahoma City, Oklahoma, OK
Married	12 Sep 1926	Place	Blackwell, Kay, OK
Husband's father		Husband's mother	

Wife **Lois Mae Brock**

Born	22 Dec 1907	Place	La Harpe, Allen, KS
Chris'd		Place	
Died	7 Aug 1983	Place	Oklahoma City, Oklahoma, OK
Buried	Aug 1983	Place	Oklahoma City, Oklahoma, OK
Wife's father	Milford Milligan "Milt" Brock	Wife's mother	Lydia "Mae" Giffin

Children List each child in order of birth.

1 M **Joseph Henry "Buddy Joe" Muir Jr.**

Born	25 Feb 1930	Place	Blackwell, Kay, OK
Chris'd		Place	
Died		Place	
Buried		Place	
Spouse	Clarice Louise Davis		
Married	29 Dec 1950	Place	Oklahoma City, OK, OK

Prepared by	Barbara Walcher Fulton	Address	2004 SE Osage
Phone	918-336-5398		Bartlesville, OK 74003
Date prepared	04 Apr 1999		

Family Group Record

Husband **Joseph Henry "Buddy Joe" Muir Jr.**

Born	25 Feb 1930	Place	Blackwell, Kay, OK
Chris'd		Place	
Died		Place	
Buried		Place	
Married	29 Dec 1950	Place	Oklahoma City, OK, OK
Husband's father	Joseph Henry "Joe" Muir Sr.	Husband's mother	Lois Mae Brock

Wife **Clarice Louise Davis**

Born	27 Mar 1932	Place	Oklahoma City, Oklahoma, OK
Chris'd		Place	
Died		Place	
Buried		Place	
Wife's father		Wife's mother	

Children List each child in order of birth.

1 M **Jeffrey Scott Muir**

Born	23 Jun 1955	Place	Oklahoma City, OK, OK
Chris'd		Place	
Died		Place	
Buried		Place	
Spouse			
Married		Place	

2 F **Janelle Louise Muir**

Born	20 Nov 1956	Place	Oklahoma City, OK, OK
Chris'd		Place	
Died		Place	
Buried		Place	
Spouse	Robert Dannie McClanahan		
Married	18 Dec 1982	Place	Oklahoma City, OK, OK

3 F **Julie Kay Muir**

Born	1 Sep 1958	Place	Oklahoma City, OK, OK
Chris'd		Place	
Died		Place	
Buried		Place	
Spouse	Rickie Glen Kern		
Married	2 Jun 1984	Place	Oklahoma City, OK, OK

Prepared by	Barbara Walcher Fulton	Address	2004 SE Osage
Phone	918-336-5398		Bartlesville, OK 74003
Date prepared	09 Apr 1999		

Family Group Record

Husband	**Joseph Henry "Joe" Muir Sr.**			
Born	19 Jan 1905	Place	Keota, , IA	
Chris'd		Place		
Died	8 Oct 1984	Place	Oklahoma City, Oklahoma, OK	
Buried	11 Oct 1984	Place	Oklahoma City, Oklahoma, OK	
Married	12 Sep 1926	Place	Blackwell, Kay, OK	
Husband's father			Husband's mother	

Wife	**Lois Mae Brock**			
Born	22 Dec 1907	Place	La Harpe, Allen, KS	
Chris'd		Place		
Died	7 Aug 1983	Place	Oklahoma City, Oklahoma, OK	
Buried	Aug 1983	Place	Oklahoma City, Oklahoma, OK	
Wife's father	Milford Milligan "Milt" Brock		Wife's mother	Lydia "Mae" Giffin

Children List each child in order of birth.

1	M	**Joseph Henry "Buddy Joe" Muir Jr.**		
	Born	25 Feb 1930	Place	Blackwell, Kay, OK
	Chris'd		Place	
	Died		Place	
	Buried		Place	
	Spouse	Clarice Louise Davis		
	Married	29 Dec 1950	Place	Oklahoma City, OK, OK

Prepared by	Barbara Walcher Fulton	Address	2004 SE Osage
Phone	918-336-5398		Bartlesville, OK 74003
Date prepared	09 Apr 1999		

Lois Mae Brock

Lois & Clair

Sept. 15, 1935

Lois, Mae and Clair

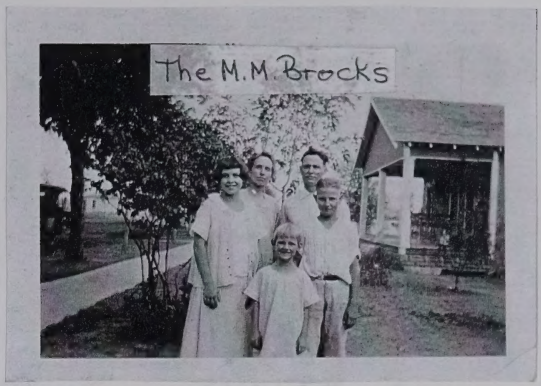

Lois, Clair, Daisy Joan Brock,
Eileen (baby), and Roy Leonard Brock

Mae, Eileen (baby), Rosa
Lois and Daisy Joan

Eileen, Raymond + Lois
(Callie's boy)

Clifford, Clair, Eileen

Florence
not
Florence

Faye Schaman
picture in Aunt
Lois Info

KELLY Temporary Services

Lois

and

Floriene Strouder

Dorothy Meliza
and Lois

Cleta Millencoph
and Lois

Lois writes on this picture

How do you like my bobbed hair?

How do I look with my bobbed hair?

Faye
Schuman
and
Lois

Loii
Birthday Card
7 years old
Dec 22, 1914

The Summer
of 1926

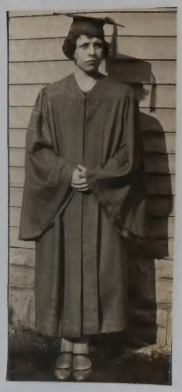

Blackwell High School

Class of Nineteen Hundred Twenty-six

announces the

Twenty-eighth Annual Commencement

Thursday evening, May twentieth

at eight o'clock

Electric Park Pavilion

Lois Mae Brock

Joseph Henry Muir, Sr.

The day he was married!

Queen
Taken Jan 19-1935
Joe's 25th birthday

Jan. 16, 1951 Almost 46!

Christmas 1947 at Eileen's in Blackwell

Easter Sunday
April 6, 1947
Mae and Lois

Jan-16-1951

Joseph Henry Muir, Jr.
"Buddy Joe"

4 months & 6 days

July 4, 1930
4 months & 9 days old

Dad's delight!

Summer 1931
1 year & 5 months

August 17, 1930
Taken at Caney, Kansas

July 21, 1934
4 years & 6 mos.

"Buddy Joe"

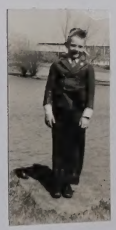

11 years old.

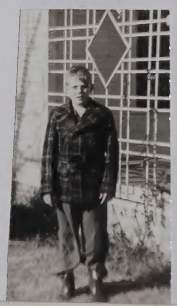

Buddy Joe at Clairs
Xmas 1941

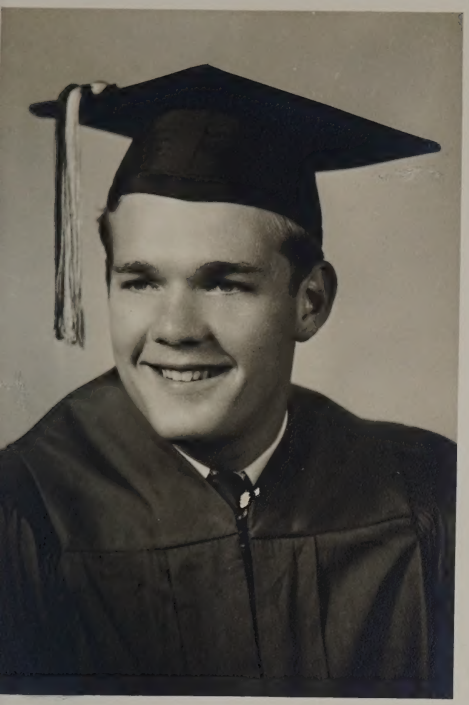

J. H. Muir, Jr.

Senior Class

The Senior Class
of
Classen High School
announces its
Commencement Exercises
on Wednesday, May the twenty-sixth
Nineteen hundred and forty-eight
eight-fifteen o'clock
Municipal Auditorium
Oklahoma City

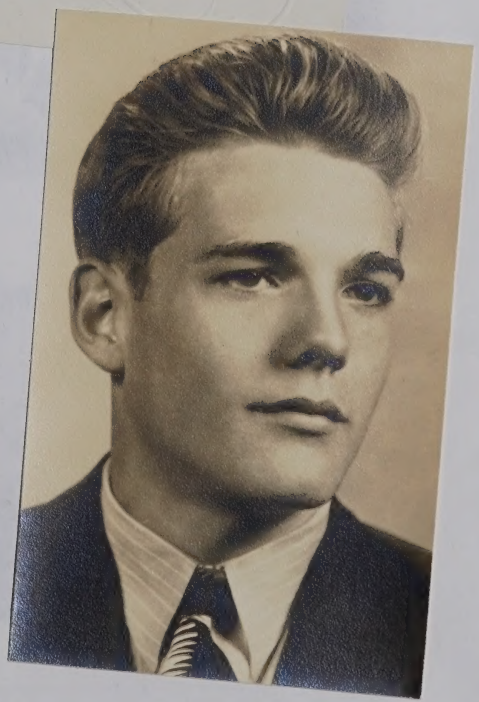

Cousins -- Cousins --- Cousins!

Three Grandsons!
Buddy Joe Muir
Ernie Brock Walcher
Steven Milford Brock

Miss Clarice Davis And J. H. Muir Jr. Will Be Married

MR. AND MRS. F. O. WILKERSON, 619 NW 22, announce the engagement of their daughter, Miss Clarice Louise Davis, to Joseph Henry Muir jr., son of Mr. and Mrs. J. H. Muir, 2516 NW 15.

Vows will be read at 8 p. m. on December 29 by Rev. Nuell C. Crain in Wesley Methodist church.

The bride-elect is a graduate of Classen highschool. She was a member of K. E. Y., Comes Pep club and the Kiltie band.

The prospective bridegroom was graduated from Classen highschool and attended Oklahoma City University where he majored in business administration. He was a member of the lettermans "O" club at Classen.

Miss Clarice Louise Davis and Joseph Henry Muir jr.

Mr. and Mrs. F. O. Wilkerson

request the honour of your presence

at the marriage of their daughter

Clarice

to

Mr. Joseph H. Muir, Jr.

on Friday, the twenty-ninth of December

at eight o'clock in the evening

Wesley Methodist Church

Oklahoma City, Oklahoma

and afterwards at the reception

in the Church Parlor

Clarice Davis Becomes Bride Of Joseph Muir

NUPTIAL vows were solemnized recently for Miss Clarice Louise Davis and Joseph Henry Muir jr. The ceremony was read by Rev. Nuell C. Crain in Wesley Methodist church.

The bride is the daughter of Mr. and Mrs. F. O. Wilkerson, 619 NW 22. The bridegroom is the son of Mr. and Mrs. J. H. Muir, 2516 NW 15, and the grandson of Mrs. M. M. Brock, Blackwell, who was among out-of-town guests at the wedding.

Miss Nadine Drabeck sang "I Love You Truly" and "Because" before the ceremony. Mrs. Kenneth Woodard played a program of nuptial music and the traditional wedding marches.

The bride chose a white slipper satin dress fashioned with a bertha of lace trimmed with satin flowers outlined with white seed pearls. Her veil of French illusion was caught by a nylon net and satin headpiece also trimmed with seed pearls. She carried a white orchid showered with satin streamers atop a prayer book.

Miss Natalie Barnett was maid of honor for her cousin and bridemaids were Miss Estell Yarbro and Miss Berna Jo Myren. Kathryn Dunbar was flower girl.

PVT. BILL PITTS, Wichita Falls, was best man and ushers were Leonard Shriver and Dannie Hoskins.

The bridesmaids wore floor-length dresses of bronze taffeta with bronze net overskirts. They wore matching net capes and their headbands were of net over gold trim. They carried yellow and bronze gladioli tied with aqua ribbon.

The maid of honor chose an aqua taffeta and net dress of ballerina length. Her headband was identical to the bridesmaids' and she carried a bouquet of bronze gladioli.

The flower girl was attired in a blue lace floor-length dress and wore a pink carnation halo.

Mrs. Wilkerson, mother of the bride, selected a French blue crepe dress wth gray bead embroidery. Her hat was wine-colored maline trimmed with blue velvet flowers. She wore wine-colored gloves and an orchid corsage.

Mrs. Muir chose a royal blue crepe dress with rhinestone trim. Her hat was of matching crepe and nylon net accented with pink flowers. She wore an orchid corsage and lace mitts.

Assisting at the reception in the church parlor were Mrs. N. J. Barnett, aunt of the bride; Miss Nancy Hardin, Miss Grace Harkins, Mrs. Bonnie Amos, Miss Mary Lou Dunbar, Miss Pat Poore, and Miss Jane Jo Wyatt.

After a wedding trip to Tulsa the couple is at home at 619 NW 22. For travel the bride chose a brown gabardine suit with which she wore a green blouse and black velvet accessories. She wore a white orchid corsage.

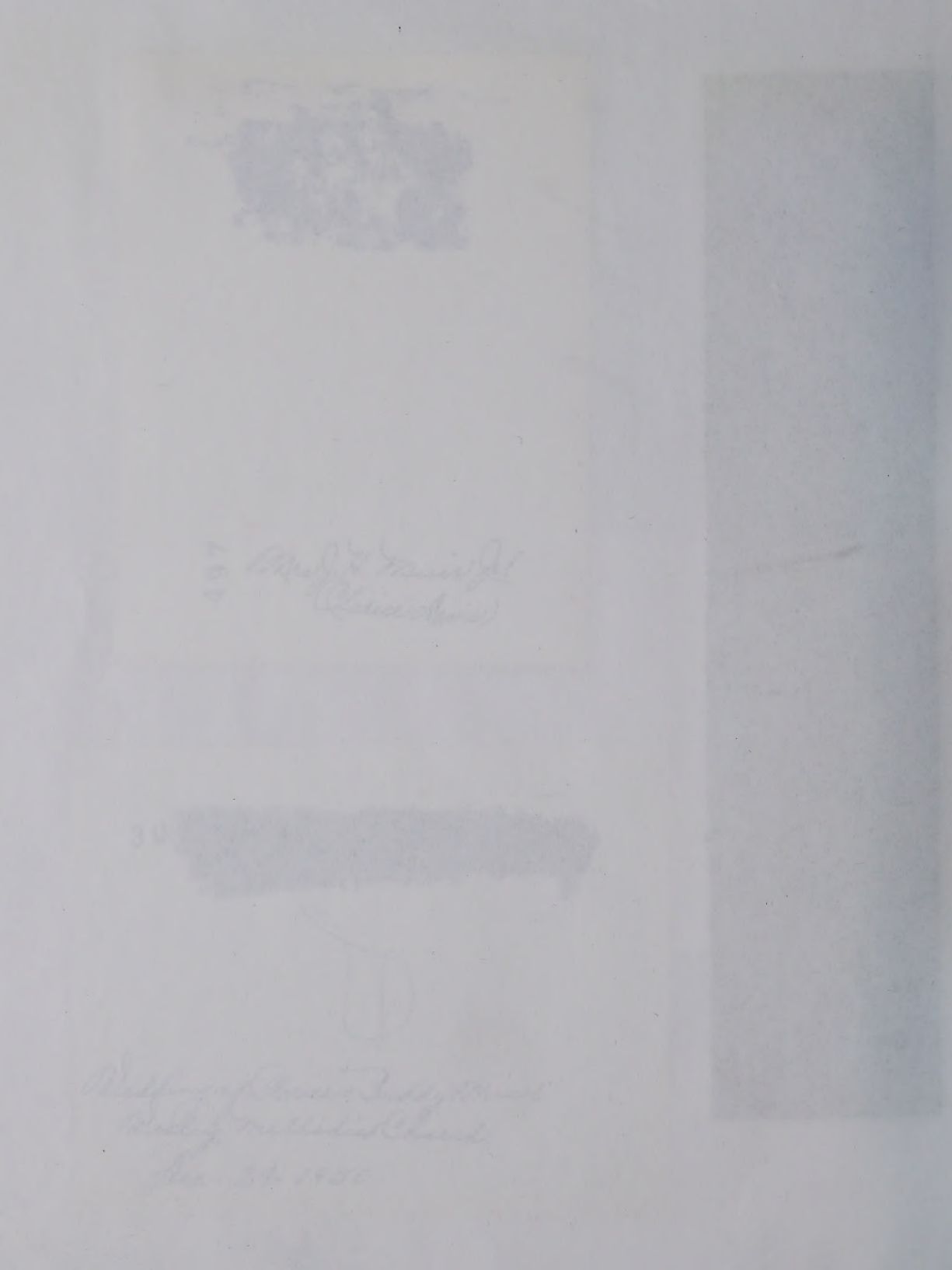

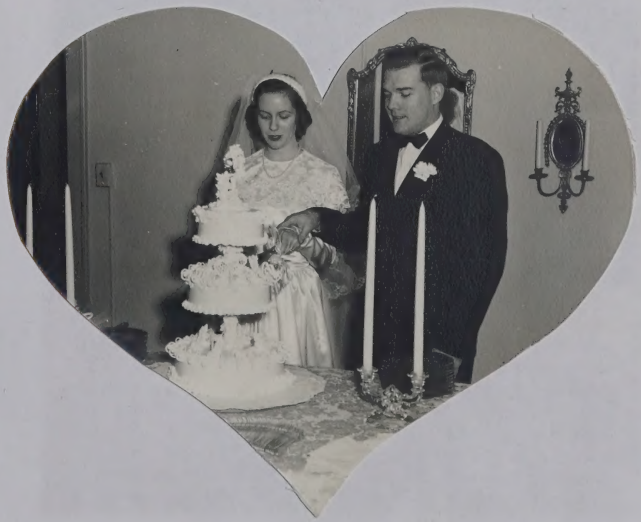

Pvt. Joseph H. Muir, Jr.
Fort Bragg, North Carolina
February 1951.

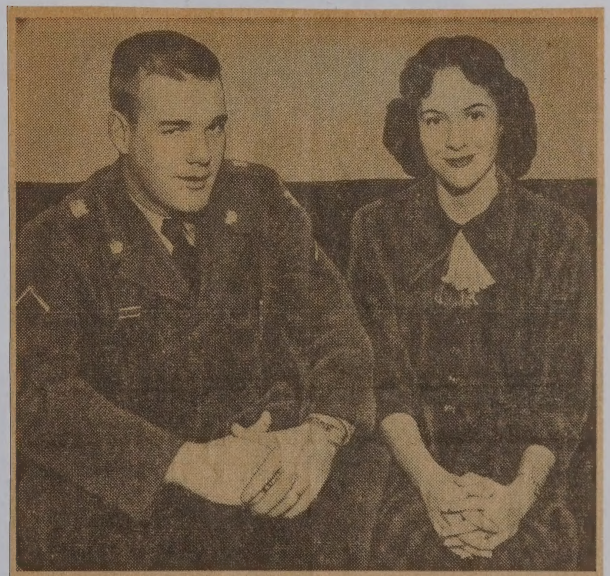

J. H. Muirs Jr. to Conclude City Visit

Holiday visitors include Pfc. and Mrs. J. H. Muir jr. who will return Friday to Fayetteville, N. C., where he is stationed at Fort Bragg. They are visiting their parents, Mr. and Mrs. J. H. Muir sr., 2516 NW 15, and Mr. and Mrs. F. O. Wilkerson, 619 NW 22. The former Miss Clarice Davis, Mrs. Muir jr. is a graduate of Classen highschool. Pfc Muir jr. also is a Classen graduate and a former student at Oklahoma City University.

Feb 11, 1951

Jeffrey Scot Muir
4 weeks old - July - 55

Jeffrey Scot Muir
Age 3 Months - Sept. 23. 1955.

Lois and "Bud" starred in the "Old Fashioned Album" production at the Linwood Methodist Church - OKC

Family Group Record

Husband **Robert Dannie McClanahan**

Born	16 Jun 1950	Place	Oklahoma City, OK, OK
Chris'd		Place	
Died		Place	
Buried		Place	
Married	18 Dec 1982	Place	Oklahoma City, OK, OK
Husband's father		Husband's mother	

Wife **Janelle Louise Muir**

Born	20 Nov 1956	Place	Oklahoma City, OK, OK
Chris'd		Place	
Died		Place	
Buried		Place	
Wife's father	Joseph Henry "Buddy Joe" Muir Jr.	Wife's mother	Clarice Louise Davis

Children List each child in order of birth.

1 F **Chelsea Ann McClanahan**

Born	6 Feb 1985	Place	Oklahoma City, OK, OK
Chris'd		Place	
Died		Place	
Buried		Place	
Spouse			
Married		Place	

2 F **Kierra Louise McClanahan**

Born	12 Jun 1996	Place	Oklahoma City, Oklahoma Co., OK
Chris'd		Place	
Died		Place	
Buried		Place	
Spouse			
Married		Place	

Prepared by	Barbara Walcher Fulton	Address	2004 SE Osage
Phone	918-336-5398		Bartlesville, OK 74003
Date prepared	09 Apr 1999		

Family Group Record

Family Group Record

Husband **Rickie Glen Kern**

Born	17 Sep 1951	Place	Colorado Springs, , CO
Chris'd		Place	
Died		Place	
Buried		Place	
Married	2 Jun 1984	Place	Oklahoma City, OK, OK
Husband's father		Husband's mother	

Wife **Julie Kay Muir**

Born	1 Sep 1958	Place	Oklahoma City, OK, OK
Chris'd		Place	
Died		Place	
Buried		Place	
Wife's father	Joseph Henry "Buddy Joe" Muir Jr.	Wife's mother	Clarice Louise Davis

Children List each child in order of birth.

1

Born		Place	
Chris'd		Place	
Died		Place	
Buried		Place	
Spouse			
Married		Place	

Prepared by	Barbara Walcher Fulton	Address	2004 SE Osage
Phone	918-336-5398		Bartlesville, OK 74003
Date prepared	09 Apr 1999		

Janell Louise Muir

Dear Aunt Eileen,

I hope this finds you well and having a good summer. After trying for 5 years we finally were blessed with this little girl. I had to believe she's almost 4 wks old these first few weeks have been hectic and we're hoping things will start to settle down. Would love to visit sometime. Take care!

Love Jan, Bob, Chelsea and Kierra

Name KIERRA LOUISE McCLANAHAN

Date of birth June 12, 1996

Time 7:21 pm

Weight 7-14 Length 20"

Born to Jan and Bob

Julie Kay Muir

Janell Louise, Julie Kay and Jeffrey Scot Muir on Julie's first birthday. Sept 1. '54

SPIRIT of '76

As a graduate of
The Class of 1976

Julie Kay Muir

personally announces the
Commencement Exercises for
Putnam City West High School
Wednesday evening, May twenty-sixth
at seven-thirty o'clock
State Fairgrounds Arena
in the year of
America's Bicentennial Celebration
1776-1976

One of the oldest national banners,
the American flag, is symbolically
represented by our Commencement announcement.
Thirteen stars surround our
school emblem, and thirteen stripes
embrace the Spirit of 76. Two hundred
years of American history are behind
us, and America's future is in our hands.
We are prepared for the challenge.

Clair
Doris

Lois & Clair's Room at La Harpe Kans

Della Mandlin
Teacher

Family Group Record

Husband **Clair Milford Brock**

Born	18 Jan 1910	Place	La Harpe, Allen, KS
Chris'd		Place	
Died	Dec 1975	Place	Garland, Dallas, TX
Buried	Dec 1975	Place	Garland, Dallas, TX, Restland Park CE
Married	18 Jun 1932	Place	Blackwell, Kay, OK
Husband's father	Milford Milligan "Milt" Brock	Husband's mother	Lydia "Mae" Giffin

Wife **Elizabeth Irene Goerke**

Born	11 Nov	Place	
Chris'd		Place	
Died	1972	Place	Garland, Dallas, TX
Buried	1972	Place	Garland, Dallas, TX, Restland Park CE
Wife's father		Wife's mother	

Children List each child in order of birth.

1 M **Steven Brock**

Born	18 Oct 1941	Place	Blackwell, Kay, OK
Chris'd		Place	
Died		Place	
Buried		Place	
Spouse			
Married		Place	

2 F **Beth Ann Brock**

Born	22 Mar 1946	Place	Blackwell, Kay, OK
Chris'd		Place	
Died		Place	
Buried		Place	
Spouse			
Married		Place	

Prepared by	Barbara Walcher Fulton	Address	2004 SE Osage
Phone	918-336-5398		Bartlesville, OK 74003
Date prepared	04 Apr 1999		

Family Group Record

Husband **Danny Ray Sr. Engleman**

Born		Place
Chris'd		Place
Died		Place
Buried		Place
Married	(div)	Place
Husband's father		Husband's mother

Wife **Beth Ann Brock**

Born	22 Mar 1946	Place	Blackwell, Kay, OK
Chris'd		Place	
Died		Place	
Buried		Place	
Wife's father	Clair Milford Brock	Wife's mother	Elizabeth Irene Goerke

Children List each child in order of birth.

1 M **Danny Ray Jr. Engleman**

Born	1 Sep 1964	Place	Garland, Dallas, TX
Chris'd		Place	
Died	5 Jan 1985	Place	Houston, Harris, TX
Buried	8 Jan 1985	Place	Emory, TX
Spouse			
Married		Place	

Prepared by	Barbara Walcher Fulton	Address	2004 SE Osage
Phone	918-336-5398		Bartlesville, OK 74003
Date prepared	09 Apr 1999		

Family Group Record

Clair Milford Brock

Clair Milford Brock
5 months

Clifford Giffin
and Clair Brock
"Cousins"

Is this Henry or Claire? Keep this for me till I come home. I wouldn't take a good deal for it. This is one Mr Shultz took & dad not get all of him on the picture so he took them again. Don't it look just like Henry?

This is Clair boy He
was walking around
~~getting~~ waiting for Lou
to get ready + the man
took one of him as
he came up ~~to~~ the
steps. Will write a
letter in a few days
have been so busy
Write soon

POST CARD

CORRESPONDENCE HERE

NAME AND ADDRESS HERE

PLACE A STAMP HERE

Ina.

POST CARD

PLACE STAMP HERE

Monday June 10—

CORRESPONDENCE HERE

NAME AND ADDRESS HERE

This is Claire as he was walking around waiting for Lois to get her hair combed & the man work one of him. We are well. We were over to Dry Knob yesterday about 6 miles east of here.

Dear Mother & Father

This is Clair on our West porch. We did not have enough to send to every one like this. This was taken as he was waiting for Lois to get her hair combed. He thinks as much of this had he had to have it ~~one. I suppose~~ you are busy. We are very busy this wk. I have been picking & canning cherries, wild ones. I have 7 qts canned & over 2 gal. picked & am going again this afternoon. I have 5 qts of cherries. Till the rest I will send them

POSTCARD
PLACE STAMP HERE
NO
ADDRESS HERE
CORRESPONDENCE HERE

Clair tin type

age 15

age 13

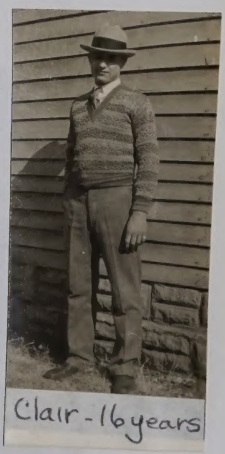

Johnnie Fisher (left),
Elmer Cullen,
Clair Brock "Buddies"

Clair and
Elmer Cullen

Elmer Cullen
and Clair

Leonard,
Clair &

Who is
this girl?

age 21
Summer
1931

Johnnie Fisher (left),
Elmer Cullen, "Buddies"
Clair Brock

Clair M. Brock

Blackwell High School

announces the

Commencement Exercises

Thursday evening, May seventeenth

Nineteen Hundred Twenty-eight

City Pavilion

Summer 1931

?
Clair
Elizabeth Goerke

age 21 in 1931

?
? mustache
Elizabeth

?
and Elizabeth

Elizabeth's
Graduation
April 1932

Clair & Elizabeth

Stephen Clair Brock

Stephen Clair Brock - 3mos 7days

Elizabeth, Steve and Grandmother Mae Brock

Claire & Steve
1 yr 6 mo old
1943.

Ernie, Steve & Buddy

Stephen - age 5

Beth Ann 1 yr old
Steve 5 yrs old

Beth Ann Brock

Brock Homestead - 202 Valencia '61

Garland, Texas

Clair, Steve, Elizabeth

Beth, Steve & Elizabeth

Summer of 1961 - before Hurricane Carla hit - Steve was on leave - all four went to Galveston

Beth Ann

Clair Milford Brock
Age 30 or 31

PRESIDENT CLAIR M. BROCK of the school board is shown here just after he received his ballot to vote in the annexation election held Monday afternoon at the Newcomb garage. Brock's wife is standing behind him. She also received a ballot.

Brock Becomes Education Board Chief 2nd Time

Clair M. Brock, a member of the board of education for the past six years, Monday night was named president when the group reorganized for the coming year.

Brock previously served the board as president in 1949-50.

"A product of the Blackwell schools, Brock has shown great interest in the school improvement program," superintendent J. Arthur Herron said Tuesday.

He is mechanical superintendent of the Journal-Tribune and lives at 215 North Sixth with his wife Elizabeth, and two children, Steve and Bethany Ann, both students at Lincoln elementary school.

Other offices went to Louis S. Howard, 1310 South Second, who was named vice-president, and to Glenn Stewart, east of the city, who was reelected clerk.

Others on the board are outgoing president Karl Drowatzky, 1210 South Main, and newest member Joe Bishop, 302 East Blackwell.

The board further studied the bids handed them last week on the proposed building program which will erect a new gym plant, renovate the old gym into a cafeteria at the highschool, and construct a small administration building.

It was decided that additional time was needed to adequately review all bids and proposals, and that another joint meeting with the architects and contractors would be necessary.

It was announced at the time the bids were received that the lowest, submitted by Langley Construction company of Tulsa, was about $330.-000, and more than was available at this time.

It was believed that certain adjustments can be made in the plans to bring the cost figure down in order that the improvements can be made in time for use in the 1953-54 school year.

In other business, monthly bills were paid and plans were made for the closing exercises of the 1953 term.

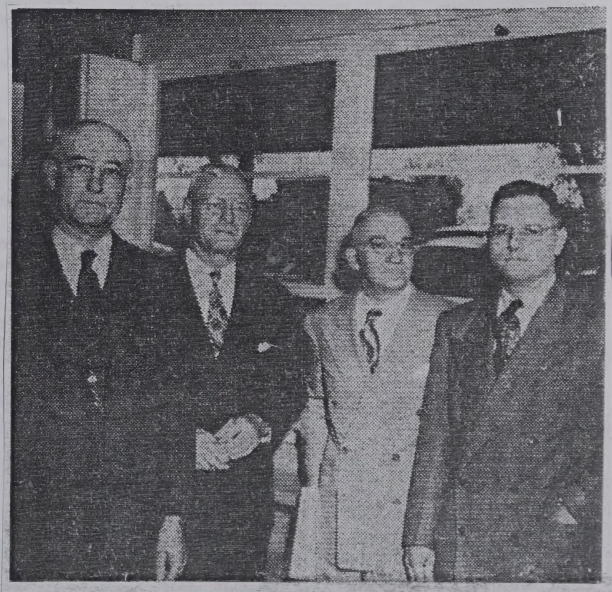

THESE FOUR DIGNITARIES took great pride in the open house and dedication services at the new Huston elementary school Tuesday morning. They are left to right, Dr. John F. Bender, former superintendent Harry Huston, Dr. Henry D. Rinsland, and board of education president Clair Brock. Bender and Rinsland are from the college of education, Oklahoma university, and aided in the survey of the Blackwell school plant prior to mapping of plans for the 15-year school building program.

CLAIR BROCK, president of the Blackwell board of education, Saturday issued a statement to the 1953 graduating class: "The board of education extends its heartiest congratulations to the seniors and hopes that the education they have received in Blackwell schools will serve as a good foundation for all future endeavors."

Brock Elected To High Post By Printers

State Typo Union Endorses City's Buy-in-Glass Move

Clair M. Brock, vice-president of the Blackwell Trades and Labor council, was elected vice-president of Oklahoma Typographical conference at a semi-annual meeting in Tulsa Sunday.

One of three delegates from Blackwell, Brock will also serve as chairman of the board of directors by virtue of his selection as vice-president.

Russell K. Bobbitt, secretary-treasurer of the council, and Drexel Fisher were delegates to the conference.

Other officers named were Clarence Scott of Bartlesville, president and Claude E. Braudrick, Ponca City, secretary, both being reelected.

The city delegates presented a "buy in glass" campaign that has been ratified here by the Chamber of Commerce, to the conference and the proposal was adopted unanimously by the conference. Delegates, about 60 in number, were instructed to carry the proposal to the respective unions.

The printers also went on record with a specific resolution urging the fusion of the American Federation of Labor and the Congress of Industrial Organization, urging that the two factions "get together." Copies of resolution are to be sent to the joint conference committee of the AFL and CIO in New York, and also to William Green and John L. Lewis.

About 350 printers attended the convention.

Not Lois

Joe

Garland
Dec 25, 1974

Joe Muir
Lois Muir
Steve Brock

Danny
Ray
Beth
Steve Brock
Garland
12.23.74

Beth & Steve Brock
12.23.74
Garland

Engleman, Steve
Beth
?

Beth + Steve

23 Dec. 1974 or 5
Claire's death.
Joe and Lois Muir
and Steve

Family Group Record

Husband **Edwin Allen Walcher**

Born	6 Sep 1916	Place	Blackwell, Kay Co., OK
Chris'd		Place	
Died	6 Nov 1994	Place	Blackwell, Kay Co., OK
Buried	9 Nov 1994	Place	Blackwell, Kay Co., OK
Married	4 Jan 1935	Place	Perry, Noble, OK
Husband's father	Ernest Raymond Walcher	Husband's mother	Lestie Ara Fisher

Wife **Eileen Rosalee Brock**

Born	4 Mar 1917	Place	LaHarpe, Allen Co., KS
Chris'd		Place	
Died		Place	
Buried		Place	
Wife's father	Milford Milligan "Milt" Brock	Wife's mother	Lydia "Mae" Giffin

Children List each child in order of birth.

1 F **Barbara Jean Walcher**

Born	11 Aug 1935	Place	Blackwell, Kay Co., OK
Chris'd		Place	Blackwell, Kay Co., OK
Died		Place	
Buried		Place	
Spouse	Jack Kenney Fulton		
Married	5 Sep 1953	Place	Wichita, Sedgwick, KS

2 M **Ernest Brock Walcher**

Born	11 Nov 1936	Place	Blackwell, Kay Co., OK
Chris'd		Place	
Died		Place	
Buried		Place	
Spouse	Ellen Kay Walker		
Married	8 Jun 1958	Place	Johnson, Stanton, KS

3 F **JoAnn Walcher**

Born	29 Dec 1940	Place	Wichita, Sedgwick Co., KS
Chris'd		Place	
Died		Place	
Buried		Place	
Spouse	Paul Allen Bilyeu		
Married	9 Aug 1957 (div)	Place	Miami, Ottawa, OK

4 F **Janice Eileen Walcher**

Born	21 May 1942	Place	Blackwell, Kay Co., OK
Chris'd		Place	
Died		Place	
Buried		Place	
Spouse	Theadore Morris Cole		
Married	20 Oct 1962	Place	Blackwell, Kay, OK

Prepared by	Barbara Walcher Fulton	Address	2004 SE Osage
Phone	918-336-5398		Bartlesville, OK 74003
Date prepared	04 Apr 1999		

C-LINE #05550
TABBED TOPPER

Family Group Record

Husband	Edwin Allen Mayhew		
Born	6 Sep 1910	Place	Blackwell, Kay Co., OK
Christ		Place	
Died	6 Mar 1994	Place	Blackwell, Kay Co., OK
Buried	9 Mar 1994	Place	Blackwell, Kay Co., OK
Married	4 Jan 1935	Place	Perry, Noble, Ok
Husband's father	Homer Bernard Mayhew	Husband's mother	Laura Ada Fuller

Wife	Eileen Augusta Brock		
Born	4 Mar 1917	Place	Ladoga, Allen Co., KS
Christ		Place	
Died		Place	
Buried		Place	
Wife's father	Mahlon Addison "Add" Brock	Wife's mother	Lucy Mae Crain

Children	List each child in order of birth		
1 F	Barbara Jean Mayhew		
Born	11 Aug 1943	Place	Blackwell, Kay Co., OK
Christ		Place	Blackwell, Kay Co., OK
Died		Place	
Buried		Place	
Spouse	Jack Kemper Fallon		
Married	2 Sep 1972	Place	Ponca City, Kay Co., OK
2 M	Everett Lynn Mayhew		
Born	11 Nov 1950	Place	Blackwell, Kay Co., OK
Christ		Place	
Died		Place	
Buried		Place	
Spouse	Ellen Kay Wadge		
Married	8 Jun 1973	Place	Ponca City, Kay Co., OK
3 F	JoAnn Mayhew		
Born	10 Dec 1950	Place	Medford, Grant Co., OK
Christ		Place	
Died		Place	
Buried		Place	
Spouse	Paul Allen Bilyeu		
Married	9 Aug 1975	Place	Enid, Garfield, OK
4 F	Jenny Eileen Mayhew		
Born	21 May 1962	Place	Blackwell, Kay Co., OK
Christ		Place	
Died		Place	
Buried		Place	
Spouse	Thomas Morris Cole		
Married	30 Sep 1982	Place	Blackwell, Kay, OK

Prepared by	Barbara Mayhew Fallon	Address	7914 N. Quapaw
Phone	918-336-4196		Stillwater, OK 74075
Date prepared	04 Apr 1994		

Family Group Record

Husband **Edwin Allen Walcher**

Born	6 Sep 1916	Place	Blackwell, Kay Co., OK
Chris'd		Place	
Died	6 Nov 1994	Place	Blackwell, Kay Co., OK
Buried	9 Nov 1994	Place	Blackwell, Kay Co., OK
Married	4 Jan 1935	Place	Perry, Noble, OK
Husband's father	Ernest Raymond Walcher	Husband's mother	Lestie Ara Fisher

Wife **Eileen Rosalee Brock**

Born	4 Mar 1917	Place	LaHarpe, Allen Co., KS
Chris'd		Place	
Died		Place	
Buried		Place	
Wife's father	Milford Milligan "Milt" Brock	Wife's mother	Lydia "Mae" Giffin

Children List each child in order of birth.

1 F **Barbara Jean Walcher**

Born	11 Aug 1935	Place	Blackwell, Kay Co., OK
Chris'd		Place	Blackwell, Kay Co., OK
Died		Place	
Buried		Place	
Spouse	Jack Kenney Fulton		
Married	5 Sep 1953	Place	Wichita, Sedgwick, KS

2 M **Ernest Brock Walcher**

Born	11 Nov 1936	Place	Blackwell, Kay Co., OK
Chris'd		Place	
Died		Place	
Buried		Place	
Spouse	Ellen Kay Walker		
Married	8 Jun 1958	Place	Johnson, Stanton, KS

3 F **JoAnn Walcher**

Born	29 Dec 1940	Place	Wichita, Sedgwick Co., KS
Chris'd		Place	
Died		Place	
Buried		Place	
Spouse	Paul Allen Bilyeu		
Married	9 Aug 1957 (div)	Place	Miami, Ottawa, OK

4 F **Janice Eileen Walcher**

Born	21 May 1942	Place	Blackwell, Kay Co., OK
Chris'd		Place	
Died		Place	
Buried		Place	
Spouse	Theadore Morris Cole		
Married	20 Oct 1962	Place	Blackwell, Kay, OK

Prepared by	Barbara Walcher Fulton	Address	2004 SE Osage
Phone	918-336-5398		Bartlesville, OK 74003
Date prepared	09 Apr 1999		

Family Group Record

BABY

Eileen Rosalee Brock

3 mo. 2 d.s.

BABY

YALE

Name Eileen Rosalee Brock.

Age 3 mo. 2 ds.

1, 1907.

Obituary.

A great bereavement came to the home of Mr. and Mrs. J. O. Smith last week, in the death, from bronchial pneumonia, of two children, within a few hours. Bernice was born Nov. 5, 1902, and died Wednesday afternoon, aged 4 yrs. 1 month and 27 days; Ruth was born Sept. 30, 1897, and died early Friday morning, aged 9 years, 3 months and 4 days. After a brief illness they passed away, and were buried at the same hour, Saturday afternoon.

They were uuusually bright and lovable children, and how keenly their sudden loss is felt, only the members of the stricken family can know. Ruth was a member of the Sabbath School and the Junior society of the Presbyterian church, a quiet, sweet spirited child, manifesting for a girl of her years, a remarkable interest in and knowledge of spiritual things. Among the beautiful flowers that lay on the caskets during the funeral service, was a large bouquet of carnations from the Sunday School members and Juniors, to tell that she had made a place for herself in the hearts of those with whom she associated, outside of the home circle.

*

A Double Funeral.

Ruth and Bernice Smith, daughters of Mr. and Mrs. J. O. Smith, were both buried Saturday afternoon in the LaHarpe Cemetery. Their deaths occured only a few hours apart and was caused by the same disease, pneumonia. One was four and the other nine years old. The grief stricken family has the sympathy of all their neighbors.

Grace Smith Dead.

Grace Smith, daughter of Mr. and Mrs. J. O. Smith of this city died at the home of her parents at 7 o'clock last Sabbath morning. She was born in Anderson county, Kansas July 4, 1891. About three years ago her parents moved to LaHarpe, and this has been her home since that time.

About four months ago she began to suffer greatly from some trouble in the right shoulder. The disease rapidly developed to such an extent that a surgical operation became necessary, and a portion of the bone was removed from the right arm. But the releif was only temporary and not withstanding every care and effort with several weeks of treatment at the hospital the effection spread through the system, and sapped its strength and life. If the sympathy and help of friends and loved ones, and especially the tireless, patient, loving ministration of a mother could have accomplished their desired end, her life would have been preserved.

She was but sixteen, just beginning a life concerning which doubtless she had, as most young folks have, wonderful visions and longing anticipations. It was not at all strange, therefore, that she struggled hard to live and that there were even murmurings at the thought that death might come. But through months of suffering she had learned to trust God as her Father, and to put herself into his hands, believing that it would be well with her whether called to go or stay.

Beautiful flowers covered the casket, and many friends were present at the funeral service to express their sympathy with the stricken family.

April 8, 1907

Vickers-Collins.

Miss Bessie Vickers and Arthur B. Collins, of Long Beach, Calif., were married Saturday evening at 7 o'clock, at the home of the bride's father and mother, Mr. and Mrs. R. H. Vickers. Rev. W. H. Mulvaney, of the Methodist church, performed the ceremony, preceding which Miss Gertrude Mellinger sang "violets." The bride and groom came down stairs, accompanied by the bride's father, as Olker's orchestra played the Mendelssohn wedding march, and took their places in the parlor, in front of a bank of palms. The bride wore white crepe-de-chene and a wedding veil, and carried a shower bouquet of white sweet peas.

Following the ceremony a wedding supper was served. The dining room was presided over by Misses Hettie Mulvaney, Mattie Wilson, Occa Liggett, Lucene Ford, of Florence, and Audrey Dickey, and white violets were used in profusion in its decoration. Olker's orchestra played during the serving. A large number of invited guests attended the wedding. A pretty sentiment in connection with the wedding was that it was on the twenty-seventh wedding anniversary of the bride's father and mother.

Mr. and Mrs. Collins left at midnight Saturday night for Colorado. They will spend a month there and at other points of interest, and will be at home after that time in Long Beach, Calif. Mrs. Collins has made many friends and has taken a prominent part in many spheres of the life of the town since she moved here a number of years ago. She is a graduate of the music department of the College of Emporia, and is a young woman of much culture.

A Mid-Ocean Wedding.

The San Francisco Examiner of January 3 gives the following account of the marriage of Miss Dollie Vickers, of Emporia, and Mr. Fred H. Baldwin, of Whittier, Calif., as well as the pictures of both the young people:

"The Rev. A. Betts, of Long Beach, was celebrant at a most unusual wedding yesterday afternoon, when he united Fred D. Baldwin, of Whittier, and Miss Dollie Vickers, of Long Beach, formerly of Emporia, Kan., on the Banning steamer Hermosa, after the ship was beyond the three-mile limit between San Pedro and Avalon. Mr. and Mrs. Baldwin are spending a honeymoon at the Metropole hotel, Avalon. They will live at Whittier, where the groom is engaged in the fruit business.

"Elaborate plans were laid to keep the mid-ocean marriage a secret. Only A. B. Collins and Miss Bessie Vickers, who accompanied the bridal couple, and attended them at the ceremony, were supposed to be in the secret. But today, Mr. and Mrs. C. W. Still, with whom the Misses Vickers have been staying since their arrival here told of the unique marriage."

Obituary Notice.

James A. Means was born Feb. 18, 1874, and died Aug. 18, 1899, and was, therefore, 25 years and six months old. He lived in Vernon County all of his life 'till the fall of 1898, when he went to Colorado, thinking that his health might be improved, for he had been suffering for some time with that dreaded disease, consumption, but instead of getting better he grew worse and after about three months returned to Vernon County.

On the 4th of July, 1899, he was married to Miss Lelia Towner, but after a few short weeks of wedded life the death angel called him to his reward above. He was a kind and loving brother and husband and a dutiful son. He leaves a mother, sister and wife to mourn his departure.

God all wise and God all powerful,
In his pity, grace and love,
Has seen fit to call our loved one
To the blissful courts above.

Death does not regard the station
Or the place we hold in life;
But the young, the old and helpless
Summons oft to leave the strife.

Jas. A. Means, our friend and neighbor,
From this earthly life has gone
Up above to vales of beauty
Winding near our Savior's throne.

This we know for Friday evening,
When requested just to tell,
He made answer to his sister,
"With my soul I'm sure 'tis well."

So while woe our heart-strings tighten
And our lives are full of grief,
We are glad that Christ our Savior
Has vouchsafed to him relief.

And when all our work is ended,
And our summons has been given,
May we go to realms of beauty,
There to meet our friend in Heaven.

A FRIEND.

Oakland News

Miss May Partlow, of Bidwell, spent a few days last week at the Elmore home.

The Oakland band boys gave an ice cream social Wednesday night of last week. Quite a large crowd enjoyed the occasion.

The outdoor meeting of the Christian Endeavor Society is to be held on the first Sunday night in September, the 7th. Everybody come.

Miss Ruth Brock and other relatives, who have been visiting with Mrs. Brock, at the mansion, returned to their homes in La Harpe, Kansas, Monday.

As tomorrow night (Friday) is the last night of the singing at Antioch, the singers expect to give a concert open to any one who wishes to come, commencing at 8 o'clock.

Charles Wedge finished his threshing for this season but expects to fill several silos on Cobbs Creek and other places with his engine in a few days. The wheat in this vicinity was all very good.

The LaHarpe News.

SUPPLEMENT.

Vol. 5. LaHarpe, Kans., July 25, 1902. No. 25.

CHAS. SHEEHAN DEAD.

The sad news came, just as we were about to mail the NEWS, that Chas. Sheehan, the man shot by Marshal Cannon July 4th, is dead. He died about three o'clock Thursday afternoon in the hospital at Iola.

In his reduced condition the operation performed on him to remove the bullet Monday proved too much for him.

No arrangements have yet been made for his funeral.

Geraldine Koecher

Olathe, KS

Son, Steve
Newton KS